WEATHER
Showers tonight in south; warmer tonight.

# THE CIRCLEVILLE HERALD

WORLD, NATIONAL AND STATE NEWS BY INTERNATIONAL NEWS SERVICE

Two Telephones
Business Office 782 Editorial Rooms 581

FIFTY NINTH YEAR. NUMBER 167. CIRCLEVILLE, OHIO, TUESDAY, JULY 14, 1942. THREE CENTS.

# GERMAN 'BLITZ' ON MOSCOW REPULSED

# F. B. I. Reveals Pre-War German Espionage Plot

## These 14 Nabbed As Alleged Accomplices of Eight Nazi Saboteurs

## 14 MORE FACE TREASON TRIALS

### Berlin Owns Master List Of Traitors Available In United States

WASHINGTON, July 14—Evidence prepared for the trial of eight Nazi saboteurs before a military commission in Washington disclosed today that the German high command in Berlin has carefully drawn up a long master list of persons in the United States to serve as traitors in this country.

As the sabotage trial entered its sixth day, Department of Justice officials also planned to move swiftly against the 14 persons—six women and eight men—who were arrested for aiding and sheltering the eight saboteurs after the latter were landed on American shores from German submarines.

Conferences were under way to determine whether the 14 will be tried before military or civil courts. It was expected that justice officials will file treason warrants against all 14, and then place them on trial for their lives in the federal courts in Chicago and New York.

Behind the 14 arrests, which include the mother, father and uncle of one saboteur and the wife of another, was one of the most amazing stories of international

(Continued on Page Two)

**THESE 14 persons have been arrested as alleged accomplices of eight Nazis standing trial for their lives as alleged saboteurs before a military commission in Washington. They are, as numbered here—1—Ernest Herman Kerkhof of New York; 2—Hermann Heinrich Faje of Astoria, L. I.; 3—Anthony Cramer of New York; 4—Miss Hedwig Engemann of New York; 5—Mrs. John Edward Kerling of New York, wife of John Edward Kerling, one of the alleged saboteurs on trial; 6— Helmut Leiner of Astoria, L. I.; 7—Mrs. Hans Max Haupt of Chicago, mother of Herbert Haupt, one of the alleged saboteurs on trial; 8—Walter Wilhelm Froehling of Chicago, uncle of Herbert Haupt; 9—Hans Max Haupt, father of Herbert Haupt; 10—Mrs. Otto R. Wergin of Chicago; 11—Otto Richard Wergin, her hsuband; 12—Mrs. Walter Wilhelm Froehling; 13—Harry Jacques of Chicago; 14—Mrs. Harry Jacques.**

## OUR WEATHER MAN

LOCAL
High Monday, 91.
Year Ago, 87.
Low Tuesday, 69.
Year Ago, 69.
Rainfall in last 24 hours, .07 inches.

FORECAST
Cooler except continued warm in south and east portions.

TEMPERATURES ELSEWHERE

| | High | Low |
|---|---|---|
| Bismarck, N. Dak. | 78 | 54 |
| Buffalo, N. Y. | 87 | 74 |
| Chicago, Ill. | 94 | 74 |
| Cincinnati, O. | 90 | 70 |
| Cleveland, O. | 88 | 71 |
| Denver, Colo. | 93 | 62 |
| Detroit, Mich. | 93 | 75 |
| Grand Rapids, Mich. | 87 | 73 |
| Indianapolis, Ind. | 88 | 72 |
| Kansas City, Mo. | 94 | 78 |
| Louisville, Ky. | 94 | 74 |
| Minn.-St. Paul, Minn. | 77 | 64 |
| Montgomery, Ala. | 96 | 73 |
| Nashville, Tenn. | 97 | 74 |
| Oklahoma City, Okla. | 96 | 76 |

## WILHELMINA OF NETHERLANDS IN NEW YORK CITY

NEW YORK, July 14—Wilhelmina Helena Pauline Marie, 61-year-old queen of the Netherlands, got her first glimpse of New York today when her auto, en route from Hyde Park, crossed the Westchester-Bronx county line and was accorded the official accolade by Mayor F. H. La Guardia.

The smiling monarch was escorted to the Waldorf-Astoria hotel preparatory to a reception at City Hall.

Tonight more than 4,000 members of New York's Dutch colony will crowd the Astor hotel ballroom to pay respects to the queen. Protocol demands that all 4,000 be crowded at one time into the ballroom where about 300 of the guests will be presented to her majesty.

The Dutch monarch flew from England to Canada last month. She has been staying with her daughter and granddaughters at Lee, Mass. She will return there, probably tomorrow afternoon.

## TWO STREETS PREPARED FOR 50 PARKING METERS

Service department workers were measuring South Court street and East Franklin street Tuesday for installation of fifty new parking meters. Workers from the meter company are expected sometime this week to drill holes and place the meters.

## PATROL CRAFT CREW RESCUED

### U. S. Coast Guard Removes 13 From Boat Ashore Near Golden Gate

SAN FRANCISCO, July 14 — Heroic and prompt action of the U. S. coast guard early today was credited with saving the lives of 13 crew members of a naval patrol craft which went aground off the California coast near the San Francisco Golden Gate.

The ship, described by the 12th naval district as a naval inshore patrol vessel, was an 83-foot converted fishing boat.

Three officers and ten enlisted men were taken off the disabled craft by breeches buoy in less than two hours after it struck a sand bar.

Ensign W. B. Sims of Moberly, Mo., commanding officer, said his ship went aground so violently that the galley stove was torn loose from the deck bolts.

Sims said the radio operator immediately notified their base and rockets, flares and machine guns were fired to attract attention from the shore.

In short order the coast guard arrived and a breeches buoy line was made fast to the stricken vessel at the first shot. Two hours later the entire crew together with the ship's log and other documents were safely ashore.

### OHIO CITY BOOSTS PAY

SANDUSKY, July 14—Approximately 100 city employes benefitted today by action of the city commission, which last night ordered pay boosts of $10 a month for all employes earning less than $2,400 a year.

## FIVE OBJECTORS SENT TO PRISON BY JUDGE NEVIN

DAYTON, July 14—Five self-styled "conscientious objectors" today were under sentence to five years imprisonment each in a federal institution on charges of violating the Selective Service law.

Each of the quintet told Federal Judge Robert R. Nevin, who passed sentence, that he would not change his mind about entering military service even if given several days to "think it over."

Two of the five were students at Antioch college, at Yellow Springs: William Richards, 21, of West Chester, Pa., whose brother is now serving a prison term for refusing to register, and Arthur A. Dole Jr., 24, of Cambridge, Mass. The other three were Floyd W. Clark, 23, of near Dayton; Walter D. Karn, Versailles, and Harry E. Miller, of near Dayton.

A sixth accused violator, Rudolph Lewis, Dayton, had his case continued when his attorney said he now was taking steps to enter service.

## FIVE LOSE LIVES AS BLAST HITS OIL FIRM PLANT

WAYNESVILLE, N. C., July 14—Five persons were believed killed and seven others were injured early today by an explosion at the Standard Oil distributing plant in Waynesville.

The plant and several nearby houses were destroyed by the blast and the fire which followed it.

Cause of the explosion was not immediately determined.

## BRITISH PLANES HIT RUHR AREA

### Strong Force, Indicated At 300, Pours Bombs On Nazi Industrial District

LONDON, July 14—Strong force of British planes heavily bombed industrial areas in Germany's Ruhr valley during the night, the air ministry announced today.

Many fires broke out in the target area following the raid.

Five British bombers were lost in the attack, indicating that as many as 300 craft may have participated in the bombing.

"A strong force of bombers attacked industrial objectives in the Ruhr last night," the communique said.

"Many fires were started.

"Five of our planes are missing."

The Berlin radio broadcast a dispatch by the official German news agency, DNB, stating that British planes had dropped high explosive bombs and incendiaries on western Germany. The exact locality of the attack was not mentioned.

## HOCKING MAY HOLD FAIR FOR JUNIORS IN COUNTY

LOGAN, July 14 — The Hocking county fair was canceled today because of the war and the resultant rubber shortage. Officials said plans were being made, however, to hold a junior fair for 4-H, Scouts vo-ag and similar youth organizations.

## *F. D. Takes Time Out to Help Provide Trousers for 386-Pound Shipbuilder*

WASHINGTON, July 14—Despite priorities and conservation measures, M. R. Wolfkeil, 386 pounds of top-notch shipbuilder, in San Pedro, Cal., today is being provided with new working clothes at the instruction of President Roosevelt.

Wolfkeil, who had found difficulty in obtaining clothes under WPB's clothing restrictions, recently wired the President of his predicament. Mr. Roosevelt turned the matter over to Jack E. Doron, chief of the WPB's work clothes unit, who swung a deal to keep Wolfkeil from becoming a "California Mahatma Ghandi."

The shipbuilder in his wire to the President, said:

"Hon. Franklin D. Roosevelt

"President of the United States, White House.

"Voted for you three times, ask no favors. Need favor now. Need overalls badly. I am slightly oversize—386 pounds. Very busy building ships, California shipyard. Do not wish to become California Mahatma Ghandi. Please instruct Leon Henderson to send me priority for cloth and set price ceiling for pants. Rush. Need for pants is urgent."

The telegram was referred to Doron who wrote Wolfkeil:

"We certainly don't want to keep you from building ships and would like to see every one of those 386 pounds of yours devoted to the building of ships.

"We also would dislike very much to have you building ships in a half naked condition or look-

(Continued on Page Two)

# PARACHUTISTS, FIRE THROWERS HIT REDS

## 700 YUGOSLAVS DIE IN REPRISAL FOR NAZI DEATH

### Major Helm, Gestapo Chief In Croatian Capital, Assassinated

### GUTTART SHOT IN BATTLE

### Heydrich Pattern Followed; Arrests Made As French Observe Holiday

LONDON, July 14—Assassination of another Gestapo chieftain in Nazi-occupied Europe was revealed in London today coincident with disclosure that 700 Yugoslavian patriots have been slain in reprisal.

The victim was Major Helm, Nazi Gestapo chief of Zagreb, capital of Croatia.

Announcement of Helm's killing was made by Yugoslav government circles in London and followed by only two days disclosure that Erich Guttart, Gestapo chief of the Lublin district of Poland, had been killed in a battle between German storm-troopers and Polish guerrillas led by a Russian.

Both killings followed the pattern of the assassination of Reinhard Heydrich, second only to Heinrich Himmler in command of the Gestapo.

Yugoslav circles in London said that immediately after Helm was killed, the Germans at Zagreb launched ferocious reprisals, hurling bombs into fashionable restaurants, killing innocent persons without discrimination.

NEW YORK, July 14—Ten sentences have already been passed in Paris and 17 arrests made near Vichy in connection with French observance of Bastille Day, the

(Continued on Page Two)

## WPB PREPARING MUCH FOOD FOR MEN OVERSEAS

WASHINGTON, July 14—War Production Board officials today were expected to approve a program for supplying upward of 300,000,000 pounds of dehydrated food for United States expeditionary forces and lend-lease shipment to the nation's allies.

Members of the WPB materials requirements committee were to take final action on Secretary of Agriculture Wickard's request for an enormous expansion in the country's facilities for dehydrating milk, eggs, meat, and vegetables.

Wickard, as chairman of the food requirements committee, has presented a program for increasing vegetable dehydration capacity to nearly 100,000,000 pounds annually and boosting eggs drying facilities to 208,000,000 pounds. Officials did not estimate the size of the expansion program in regard to meat and milk.

The requirements committee was expected to approve allocation of approximately 1,800 tons of metal needed to attain the desired expansion of vegetable drying facilities; 200 tons needed for the meat dehydration program, and also the milk and egg requirements.

## RUNAWAY KILLS OHIOAN

ZANESVILLE, July 14 — Injuries suffered when he was thrown beneath the wheels of a hay wagon when his horses ran away today had caused the death of David Mitchell, 70, of nearby Mount Perry.

### Russian Communiques Say Nazi Attempt To Break Defenses Fails; Kalinin Region Sees Outbreak Of Vital Operations

### TERRIFIC STRUGGLE RAGING ON DON

### British Aided By Australian Soldiers Hold All Territory Captured From Rommel; Planes Play Major Role

BY INTERNATIONAL NEWS SERVICE

Overcoming Nazi parachutists, flame throwers and some of the heaviest tanks yet thrown into action, Soviet defenders of Moscow and the Caucasus repelled wave after wave of German troops today.

On the Kalinin front, where a grave menace to Moscow developed overnight, the German offensive was checked at two points and the Nazi area of operations considerably reduced.

Stubborn Russian resistance blasted any Nazi hopes of launching a new "blitz" attack against the capital.

Front-line dispatches from the south said that the Voronezh sector was turned into a 'veritable hell' when the Germans started using flame-throwers after dropping great numbers of parachutists in the Kalinin region.

**Nazi Left Flank Hit**

The Russians were able to counter-attack, however, throwing huge numbers of men against the left flank of main enemy forces west of the Don.

Huge waves of tanks were hurled against the German anti-tank barriers, piercing them at weak points and inflicting heavy losses on the enemy. The German line was bent toward the south.

Marshal Semyon Timoshenko has launched a furious and powerful counter-attack against the enemy in the Voronezh area to relieve the terrific pressure on his Don river lines, according to an Exchange Telegraph company dispatch from Moscow. A mighty struggle was being waged along the banks of the Don.

**Meanwhile, the German central army before Moscow was rapidly developing a new offensive on the Rzhev-Kalinin sector northwest of Moscow. Paratroops dropped from formations of huge transport planes descended behind the Soviet lines, but the maneuver was declared to have failed. The paratroops were annihilated, according to Moscow reports, which said that most of the parachutists failed to reach the Russian earth alive.**

But Soviet communiques admitted that on this sector they were forced to give ground before the numerical superiority of the enemy.

The new German drive developed a grave threat to Moscow itself, less than 150 miles from the battle area.

**Aims at Stalingrad**

On the lower Don the enemy was making a tremendous push aimed at Stalingrad, the vital Russian industrial center on the Volga. The drive is approaching the river Chopper, 75 miles south-

(Continued on Page Two)

## "RE-BIRTH" SAVES NEGRO JANITOR FROM U. S. DRAFT

LOS ANGELES, July 14—Alvin F. Payne, Negro janitor who is listed as 58 years old at the state building where he works, declared today to FBI agents who arrested him for failure to register under the Selective Service act that he was "too young."

This is how he explained it: He said that as a follower of the teachings of Father Divine he experienced a "re-birth" as "Jacob Israel" in 1936, hence he is now but six years old!

## *War Bulletins*

**LONDON—The Stockholm radio, according to Reuters news agency, reported today that an explosion on the Swedish side of the border between Norway and Sweden had damaged the Svinesund bridge near Sarbsborg. It was said that saboteurs were believed responsible for the explosion and that Swedish troops had been ordered to search for those involved.**

**CHICAGO—Canada was seeking Army recruits in Chicago today under the terms of the reciprocal agreement with the United States whereby Canadians in this country who have not taken out first citizenship papers may apply to the local draft boards for enlistment in the Canadian army.**

**HOLLYWOOD — Film Producer Hal Roach will report for active duty in the Army signal corps with the rank of major July 25. Roach, whose film career began 27 years ago, will be assigned to the photographic section and expects to be stationed at Astoria, L. I.**

**LONDON—Free French movement headed by Gen. Charles De Gaulle today became officially "La France Combattante," or "Fighting France." The change, made in connection with the observance by Frenchmen here of Bastille Day, was effected as a means of defining more accurately the Free French movement and its function.**

## BRIDE, 15, FACE DEATH CHARGE IN FATAL FE

JASPER, Tenn., July 14 — bride and bridegroom, both years old, the youth's parents another couple were held to the mountain feud slaying of lie Redmond, 23, as a climax pitched battle precipitated quarrel over hi-jacked mo whisky.

Held in the Jasper coun were Mrs. Lillian McNabb sons, the child-bride wh charged with killing R with one blast from her 20 shotgun; her youthful h Walter Parsons; his parents and Mrs. Martins Parsons Gladys and Ben Pickett.

About 75 mountain folk ing both men and women p pated in the battle which fought Saturday from op sides of a creek.

The feud between the Pa and Redmond clans flare when the slain man was ac

(Continued on Page Two

SPECIALS WILL NOT BE SOLD AFTER W

Air t in Col. are

# 14 MORE FACE TREASON TRIALS

## Berlin Owns Master List Of Traitors Available In United States

(Continued from Page One)
intrigue, espionage and attempted sabotage ever uncovered by the FBI.

**Plot Preceded War**

It was learned that the German high command in Berlin laid the groundwork for the daring plot many months before the war broke out. Instead of calling German nationals back to their fatherland when the conflict with the United States appeared inevitable, the Nazis actually ordered most of them to stay in this country.

Only a few skilled workers which it needed were recalled by the Reich. The others, which included ex-Nazi army and navy officials, were told to remain, and await orders. The names of those told to stay were relayed to the Gestapo in Berlin by German consul officials. From the names, the Nazi high command prepared its list of potential spies, saboteurs and persons it believes will help enemy agents. How many names are on the list is unknown.

The eight saboteurs now on trial were given the names of some persons on the list when they left Berlin. One such person, according to the FBI, was Helmut Leiner, of Astoria, L. I. Others, the FBI said, were Mr. and Mrs. Walter Wilhelm Froehling, of Chicago, the uncle and aunt of Herbert Haupt, 22, one of the eight Nazi saboteurs now facing the firing squad or gallows.

**Froehlings Important**

The FBI declared the Froehlings as "important contacts for the German sabotage agents." The saboteurs, according to Chief G-Man J. Edgar Hoover, planned to use the Froehling home in Chicago as a "hiding place and a clearing house for the exchange of information."

Leiner and the Froehlings were among the 14 "contacts" apprehended. The scheming 14 also included Mr. and Mrs. Hans Max Haupt, the father and mother of young Haupt. The elder Haupts were alleged by the FBI to have known that their son was a secret German agent here for sabotage work. They bought him an auto with funds with which the Gestapo had furnished young Haupt, and also kept money for him.

The FBI still was investigating one phase of the case against the elder Haupts. When they were arrested, $2,550 was found concealed in their homes. An additional $900 was recovered from a friend of the elder Haupt. Authorities were trying to determine why the father had split up the money given him for safekeeping by his son. The question he will be forced to answer is whether he intended keeping the money for himself or cached it as a fund for young Haupt to make a getaway.

Nearly every one of the eight saboteurs, who had a total of about $149,000 on them when they were arrested, had given friends in this country $2,000 or $3,000 to keep for them. Besides Mrs. Haupt and Mrs. Froehling, the women arrested as "contacts" included Mrs. Maria Kerling and Miss Hedwig Engemann, both of New York, and Mrs. Emma Jaques and Mrs. Otto Wergin, of Chicago.

**Wife Of Suspect**

Mrs. Kerling is the wife of Edward John Kerling, 33, another one of the Nazi suspects on trial. Arrested with her was Ernest Herman Kerkhof, who was said to have been "intimately associated" with Mrs. Kerling while her husband was away attending a sabotage school in Germany. Both knew that Kerling had returned aboard a submarine but failed to report it to authorities, it was charged.

Other "contracts" among the 14 changed bill of large denominations for the saboteurs and otherwise tried to aid and shelter them. It was believed that authorities would try to complete the military trial of the eight saboteurs before arting hearings for the "con-cts."

here was no indication as to n the present spy trial would The government is still preng witnesses before the court, is sitting in a heavily guardom in the Department of e building. Guards inside ourtroom were unarmed to t any possible move by the ers to seize guns and at- to make a getaway. Howguards in the halls outside eavily armed. They include gular Army troops and G-

## H OF OLD TRACTION STEEL IS REMOVED

workers have removed th of the old traction line th of the city on Route expect to complete the sometime next week. Un- national salvage program e is undertaking the proj- turning over the heavy ails to the federal govern- Approximately one-half the rails has been in the for a number of years. All removed.

# Mainly About People

**ONE MINUTE PULPIT**

**Even in laughter the heart is sorowful; and the end of that mirth is heaviness. — Proverbs 14:13.**

* * *

**Elson Dozer of Stoutsville** who is recovering from a broken right leg was taken home Monday evening from Berger hospital.

* * *

**The Misses Mary and Martha Heath**, 411 East Mound street, underwent tonsil operations Tuesday in Berger hospital.

* * *

**Mrs. Mary Grubb, 125 Pleasant** street, submitted Tuesday to a tonsil operation in Berger hospital.

* * *

**The Elks are planning an evening** of entertainment, Wednesday, starting at 8:30 o'clock. Everyone invited. —ad.

* * *

**Mrs. Maurice Francis and** baby daughter of Stoutsville route 1 were taken home Tuesday afternoon from Berger hospital.

* * *

**Mrs. Franklin Glitt, 561 East** Main street, is resting well in Grant hospital, Columbus, following a major operation performed Monday.

* * *

**Harry Melvin of Muhlenberg** township is showing some improvement in University hospital, Columbus, where he was taken Saturday after being crushed under a shed.

* * *

**Fred Keeler, Ross county agri**cultural agent, will address the Rotary club at its meeting Thursday on Soil Conservation. The club meets at noon in Pickaway Arms.

# MARKETS

CASH quotations made to farmers in Circleville:

**POULTRY**

| | |
|---|---|
| Springers, 3 lbs., up | .23 |
| Heavy Hens | .17 |
| Leghorn Hens | .13 |
| Old Roosters | .10 |
| Wheat | 1.08 |
| No. 2 Yellow Corn | .87 |
| No. 2 White Corn | .95 |
| Soybeans | 1.60 |
| Cream, Premium | .34 |
| Cream, Regular | .32 |
| Eggs | .26 |

**CLOSING MARKETS**
**PUBLISHED BY THE J. W. ESHELMAN & SONS**

**WHEAT**

| | Open | High | Low | Close |
|---|---|---|---|---|
| July— | | 120¾ | 119⅝ | 119⅞ bid |
| Sept— | 122⅛ | 123 | 121⅝ | 121⅞@122 |
| Dec.— | 125½ | 126⅝ | 125 | 125½@⅝ |

**CORN**

| | Open | High | Low | Close |
|---|---|---|---|---|
| July— | 88⅞ | 89⅛ | 88½ | 88⅝@¾ |
| Sept— | 90¾ | 91¼ | 90⅝ | 90¾@⅞ |
| Dec.— | 93 | 94½ | 93¾ | 93⅞@94 |

**OATS**

| | Open | High | Low | Close |
|---|---|---|---|---|
| July— | 47¾ | 49⅛ | 47¾ | 48⅞ asked |
| Sept— | 48½ | 49¾ | 48½ | 49⅛@¼ |
| Dec.— | | 52¼ | 51 | 51⅝ |

**CLOSING LIVESTOCK MARKET**
**PUBLISHED BY THE PICKAWAY COUNTY FARM BUREAU**

**CINCINNATI**

RECEIPTS—Steady; 160 to 225 lbs., $14.85.

**CHICAGO**

RECEIPTS—Strong; 10c higher; 180 to 240 lbs., $14.55@$14.80.

**LOCAL**

RECEIPTS—Steady; 5c higher; 300 to 400 lbs., $14.15—260 to 300 lbs., $14.30—240 to 260 lbs., $14.50—180 to 240 lbs., $14.75—160 to 180 lbs., $14.50—140 to 160 lbs., $13.75—100 to 140 lbs., $13.00@$13.25—Sows, $12.75@$13.50—Stags, $11.50.

## DEPOSITION IN WILL CASE TAKEN IN LOCAL COURTS

Deposition in the contest of the will of the alte Miss Elizabeth Ruggles of California was concluded Tuesday before Miss Rose Murray, notary public. Three plainttiffs, Mrs. Paul Adkins, and Mrs. J. P. Noecker of Circleville and Holliday Ruggles of Columbus are contesting the will, with various local institutions involved under the stipulations of the document.

Hearing on the case must be held in California, where the will was probated. The deposition is taken here to accommodate defendants who do not have ready access to the California court. All entries by the local defendants are taken here and referred to the hearing on legal paper.

## INJURIES FATAL TO MAN HURT IN FAYETTE COUNTY

COLUMBUS, July 14 — Claude Ayers, 28, of Portsmouth, who suffered a crushed arm in an auto-truck collision near Washington C. H., died in Mt. Carmel hospital. Physicians said death was due to shock and loss of blood.

BUY DEFENSE STAMPS


**Tired Kidneys Often Bring Sleepless Nights**

Doctors say your kidneys contain 15 miles of tiny tubes or filters which help to purify the blood and keep you healthy. When they get tired and don't work right in the daytime, many people have to get up nights. Frequent or scanty passages with smarting and burning sometimes shows there is something wrong with your kidneys or bladder. Don't neglect this condition and lose valuable, restful sleep.

When disorder of kidney function permits poisonous matter to remain in your blood, it may also cause nagging backache, rheumatic pains, leg pains, loss of pep and energy, swelling, puffiness under the eyes, headaches and dizziness.

Don't wait! Ask your druggist for Doan's Pills, used successfully by millions for over 40 years. They give happy relief and will help the 15 miles of kidney tubes flush out poisonous waste from your blood. Get Doan's Pills.


# 700 YUGOSLAVS DIE IN REPRISAL FOR NAZI DEATH

## Major Helm, Gestapo Chief In Croatian Capital, Assassinated

(Continued from Page One)
British radio reported today, according to CBS.

BBC reported that Emperor Hirohito of Japan has sent a congratulatory message to Marshal Henri Philippe Petain.

**Sabotage Wave Reported**

The BBC reported a "wave of sabotage" on French railways and the arrest of more hostages as the people rose to celebrate the storming of the Bastille, CBS continued.

"In connection with the French national holiday, commemorating the storming of the Bastille, further news of the resistance of French patriots to the German occupation authorities is reported," BBC said. "A whole wave of sabotage against railway installations at Boulogne, and other points is reported.

"In a district, on the border between occupied and unoccupied France, the police are still engaging in mopping up operations, picking up hostages who are charged with being Communists.

"The German commander of northern France, General Falkenhausen has made an announcement to the effect that a large number of hostages has been taken. The German military commander of one district has announced that 20 persons, alleged to be Communists have been arrested, charged with acts of sabotage."

## FILLING STATIONS GATHER 125,968 POUNDS OF SCRAP

Official reports Tuesday show that Pickaway county filling stations in the recent scrap rubber drive collected 125,968 pounds of the material. The figure for this county represents a per capita collection of 4.7 pounds.

Persons in charge of the oil companies' effort expressed their satisfaction over success of the three week project stating that the net collections were high, inasmuch as the drive closely followed a general scrap collection in the county, which brought local scrap dealers' supplies above normal.

Collections made through these channels are not included in the above figure but approximately 80,000 pounds of rubber was in junkmen's storerooms when the drive began.

## STEEL TORN AWAY DURING FLOOD BEING RECLAIMED

State highway workers have resumed construction of a new steel bridge over Laurel creek at Laurelville after a 'flash flood' last week wrecked all work completed at that time. New pilings are being placed for the structure and the super structure steel that was torn loose in the recent storm is being reclaimed. The workers are heating the bent frameworks and straightening them for use in the bridge.

Officials have stated that it will probably be some time next week before the work can be brought up as far as it was before the flood struck.

**GERMANS LEAVE GOTHAM**

WASHINGTON, July 14—State department sources today disclosed that the Swedish steamer Drottingholm is scheduled to sail tonight from New York for Sweden with a number of German nationals.

# Aboard the *Wasp* in the Mediterranean Sea

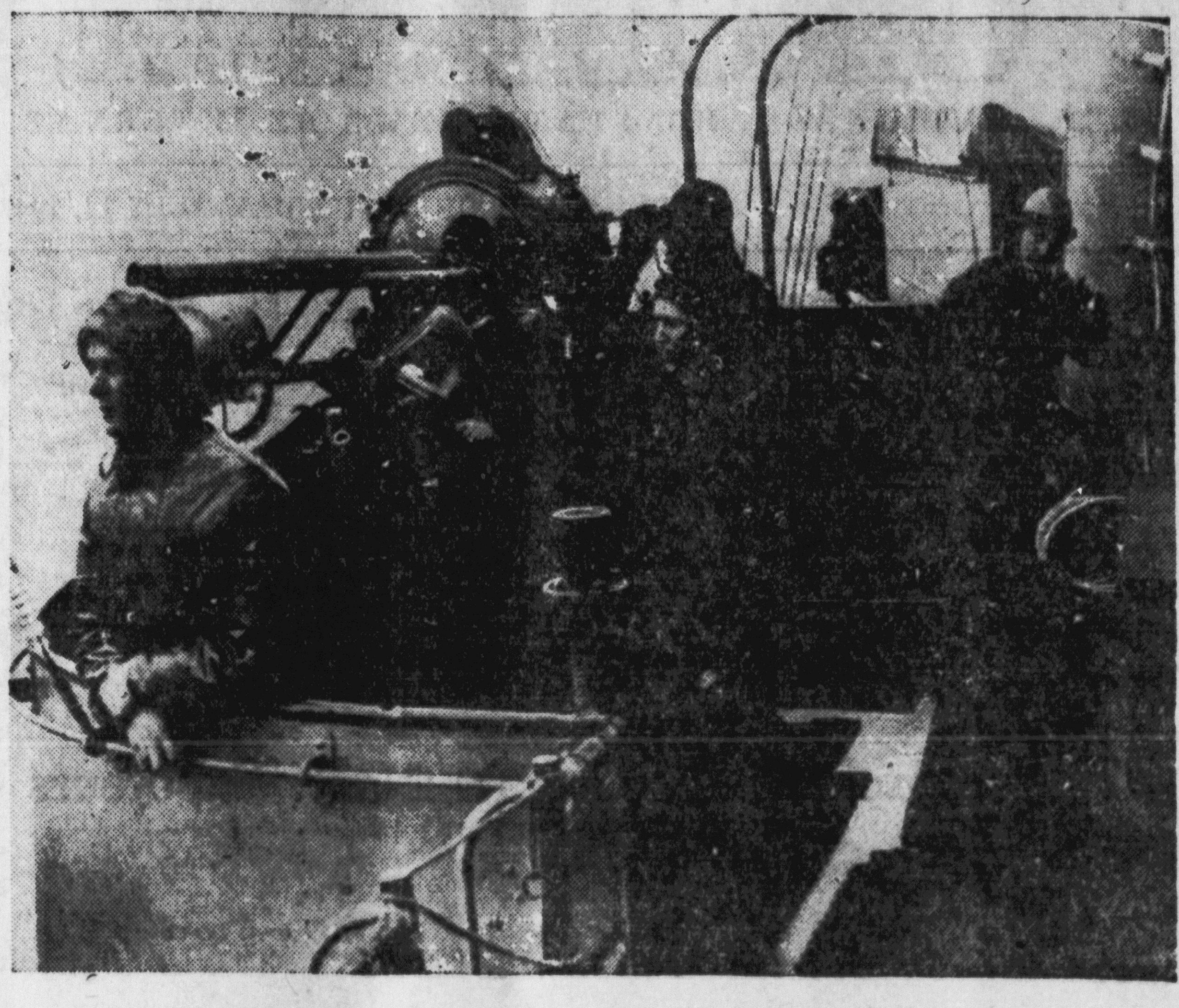

This photograph, just released by the Navy Department in Washington, shows lookouts on the bridge of the U. S. carrier *Wasp* in the Mediterranean as they headed for the British island of Malta with air reinforcements. The men scan the sea for any axis craft that might try to interfere with their hazardous mission. The giant aircraft vessel made a number of successful visits with supplies to the beleaguered island.

## F. D. FINDS PANTS FOR 386-POUNDER

(Continued from Page One)
ing at all like Mahatma Ghandi. Tipping the scales at 386 pounds, you would hardly look like him.

**At Fair Price, Too**

"But, seriously, if you are having real difficulty in obtaining overalls or pants to work in and if you will send us your measurements, namely, your waist size and your inseam, I am quite sure that we can find someone to properly clothe you and at a fair price.

"Please don't hesitate to write us, accordingly, and we will guarantee to see that you are taken care of."

Wolfkeil's prompt reply said:

"You ask if I need work clothes. Brother, I sure do. I am pretty well air conditioned at the present time, and what I need is a new work outfit. I don't care if the pants have cuffs. All I care is that my pants have a front and back in them and no holes in the stern sheets.

"I am sending you a few measurements, or soundings as we say aboard ship, namely: 59 inches around superstructure (chest); 57 inches around midships (waist); 32 inches from center of gravity to keel (inseam length of pants.)

"Enclosed find some more details of total tonnage and displacements. I need shirts, pants, namely army twill pants and shirts. Also dungarees and jumpers. Let me know at once when I can get fitted out, and what the price will be.

"Thanks a lot for your fine letter. It gave me a good laugh and let me say in closing, this is the only country in the world that the President would take time out from fighting a man sized war to get one of his supporters a pair of pants. That's America and I'm sure glad I am an American. It could only happen here. Let's all keep it that way."

Doron arranged to have the clothes made to order and delivered to Wolfkeil.

A reward of $10 was once made for the capture of tailor's apprentice, Andrew Johnson, by his Raleigh, N. C., employer. Andrew Johnson later became president of the United States.

# 'CHUTISTS

(Continued from Page One)
east of Boguchar, where furious fighting was reported raging. Boguchar is 140 miles southeast of Voronezh.

Russian military circles conceded that the situation all along the Don was "critical."

**In Egypt the British Eighth army, stiffened with hard-fighting Australians, withdrawn from the middle east, beat off heavy axis attacks on their newly won positions west of El Alamein. The desert skies were filled with aircraft as aerial warfare was intensified over the 50-mile battle line from the coast south to the Qattara depression.**

While the heaviest fighting centered on the northern sector, patrol actions were under way along the liquid southern front where Gen Sir Claude Auchinleck's reinforced imperial troops were warding off axis tanks and motorized infantry units.

On the European front the RAF smashed again at the German industrial Ruhr cities during the night in a strong attack. Five planes were missing, and the losses indicated that 200 to 300 bombers had participated in the raids.

Many fires were left burning over a wide area as the British planes winged back to their bases. Berlin admitted raids on western Germany but gave no details of the damage and did not identify the targets attacked.

Gen. Douglas MacArthur's headquarters in Australia reported a lull in the action in the southwest Pacific. Reconnaissance flights were reported in various sectors but there were no raids on enemy or allied bases.

## NELSON RAPS POLITICS IN. PLANT CONSTRUCTION

WASHINGTON, July 14—Donald M. Nelson, chief of the War Production Board, today heatedly told a Senate committee investigating the rubber situation that "so long as I am chairman no production plant will be located for political reasons."

This statement came from Nelson after Sen. Guy M. Gillette (D) Ia., declared that two witnesses are ready to testify that a WPB official said a plant would be built in Iowa to "appease" him (Gillette).

"Why should any one insult your intelligence by such a statement," Nelson asked Gillette, adding that politics are absolutely banned in the location of war production plants.

## TWO ODT RULINGS VITAL TO TRUCKING COMPANIES

WASHINGTON, July 14 — The Office of Defense Transportation today ordered a 40 mile an hour speed limit for over-the-road trucks operated by common carriers as a means of saving tires and prolonging the life of engines and running parts.

At the same time, ODT announced cancellation of a requirement that over-the-road trucks be loaded to at least 75 percent of capacity on return trips.

# Jaycees To Draw Plans For Send-Off Sessions

Definite arrangements for staging send-off parties for men who are inducted into the Army in the future will be discussed Tuesday at a meeting of the Junior Chamber of Commerce. The club will ask cooperation of all Circleville civic groups in making the project a success.

Under new Army regulations every inducted man who is accepted for military training is released from active service at the induction center for 14 days, unless he prefers to leave immediately for the Army reception center.

Inductees who take advantage of the furlough and leave the induction station may return to Circleville in a group under an acting corporal. At the end of their furloughs they will convene at the local Selective Service headquarters where the acting corporal will be authorized to furnish transportation back to the reception center. This cost is paid by the government.

During the period of furlough the men will be carried on the enlisted reserve list of the Army without pay but ordered into active service 14 days after the first effective day of the furlough. While on the reserve status the men will be under the jurisdiction of the Army.

This new procedure eliminates many disadvantages of the old system. Every man who is drafted into the Army will have an opportunity to return home without being required to give his reasons for doing so. Investigations and recommendations by the local board for extending furloughs are no longer necessary.

## BRIDE, 15, FACES DEATH CHARGES IN FATAL FEUD

(Continued from Page One)
of hi-jacking moonshine from the young couple.

Bad blood between the two families had existed for some time, however. About a year ago Redmond had been charged with shooting and wounding the young bridegroom and his wife's father, Crawford McNabb, and members of the Parsons family had testified against Redmond, his brother and his father in a whisky case in federal court.

Previously the young bride had accused Redmond of tipping off revenue agents that she and her family were making moonshine.

Last Saturday both clans, armed with rifles and shotguns, gathered at the cross roads store, authorities said. Redmond, investigating officers said, slapped the young bride's face when she accused him of hi-jacking whisky from her and her husband.

The two families immediately took up positions on either side of a bridge and opened fire. Police said about 20 shots were fired, none of the shots except the girl's taking effect.

Officers were puzzled over the girl's marksmanship. They explained the others probably were merely trying to frighten each other.

When police arrived at the scene, the women threw down their weapons and started a hair-pulling oattle, county officers said. It took a quarter of an hour to part the women, they added.

Uncle Sam does pack a wallop when he settles down to business.


*MEN'S SUITS*
REDUCED TO CLEAR
All pure wool worsteds, $27.50 values—Sale Price
$17.50
I. W. KINSEY

SEVERAL NEW WOOL RUGS
JUST ARRIVED
3 Argonne Velvet 9x12 Rugs, Slightly imperfect ........ $39.00
You Save $11.00.
1 Fine Axminster 9x12 in Blue, a Beautiful Rug ........ $39.00
You Save $11.00.
4 Good Axminster 9x12 Rugs, all Good Patterns ........ $35.00
You Save $10.00.
*Griffith & Martin*

CIRCLE
LAST TIME TODAY
GENE AUTRY
in
"Cowboy Serenade"
"You're in the Army Now"
JIMMY DURANTE PHIL SILVERS · JANE WYMAN
THE NAVY BLUES SEXTETTE
with JIMMY DURANTE
WED.-THURS. 2 HITS!
HIDDEN ENEMIES! THRILLING!
NAZI AGENT
CONRAD VEIDT with ANN AYARS
PLUS HIT NO. 2
JOHN WAYNE
in
"Paradise Canyon"

CLIFTONA
Last Times Tonite
Norma Shearer · Robert Taylor
"HER CARDBOARD LOVER"
Wed. & Thurs.
2—OUTSTANDING HITS
VAN HEFLIN as "Rocky Custer" in GRAND CENTRAL MURDER
— PLUS —

COMING SUNDAY
Joan Crawford · Melvyn Douglas
"They All Kissed The Bride"

LAST TIMES!
HIT NO. 1
J. Cabin—I. Lupino
"Moontide"
HIT NO. 2
Abbott and Costello
"One Night in the Tropics"
GRAND
WED. & THURS.
DOUBLE FEATURE
HIT NO. 1
BEN LYON
ANN DVORAK
in
This Was Paris
HIT NO. 2
MARX BROS.
in
GO WEST
PLUS! NOVELTY and NEWS
COMING SUNDAY
Henry FONDA LYNN BARI DON AMECHE in THE Magnificent DOPE
And
DANGER IN THE PACIFIC with Don Terry Leo Carrillo Andy Devine Louise Albritton

SUPER CHEVROLET SERVICE
CHEVROLET DEALERS
service all makes of cars and trucks
TRAINED MECHANICS
QUALITY MATERIALS
LOW COST
YOUR CAR OR TRUCK WILL LAST LONGER IF YOU HAVE IT SERVICED REGULARLY—SEE YOUR CHEVROLET DEALER
He has *trained mechanics*. . . . He uses *quality materials*. . . . He performs all service operations at *reasonable rates*. . . . It pays to see your Chevrolet dealer for *car-saving service* because, for years, Chevrolet dealers have had the largest number of *trade-ins* and, therefore, the widest experience in servicing all makes and models. . . . Better have a check-up today.
Originator and Outstanding Leader "CAR CONSERVATION PLAN"
The Harden-Stevenson Co.
CIRCLEVILLE, OHIO

# Up-To-The-Minute Pictorial News of the World

## PEARL HARBOR HERO GETS BARS

Joseph Lockard, who, as a private stationed near Pearl Harbor on Dec. 7, was the only man to detect approach of the Jap planes, now has received his reward. He is pictured, left above, as Brig. Gen. George L. Van Deusen pinned the single gold bars of a second lieutenant on his shoulders at Fort Monmouth, N. J., where Lockard graduated from officers' candidate school in the signal corps. Lieutenant Lockard's bride smiles proudly, center. Lockard, working in free time, heard the Jap planes through an aircraft detector, but his warning went unheaded.

## Ersatz Pouch

American sailors, adopting this tiny kangaroo, created the nearest thing they could to a kangaroo mother's pouch. Apparently, the little marsupial is content but the ship's cat, mascot of an American fighting force now on duty in the southwest Pacific, hasn't quite decided how to treat the new mascot.

## How Bund Drilled Its Youth

This is a copy of one of the photographs in possession of the FBI showing some of the activities of the German-American Bund at Camp Bergwald, near Bloomingdale, N. J. This one shows a youth group, modeled after Hitler's Jugend (Youth Corps) being drilled at the camp. There were children from eight to eighteen in the group. Note the swastika is flown beside the American flag. The latest raid on Bund members in the New York metropolitan area netted 158 men and women.

## AEF Builds Airport for New Guinea Defense

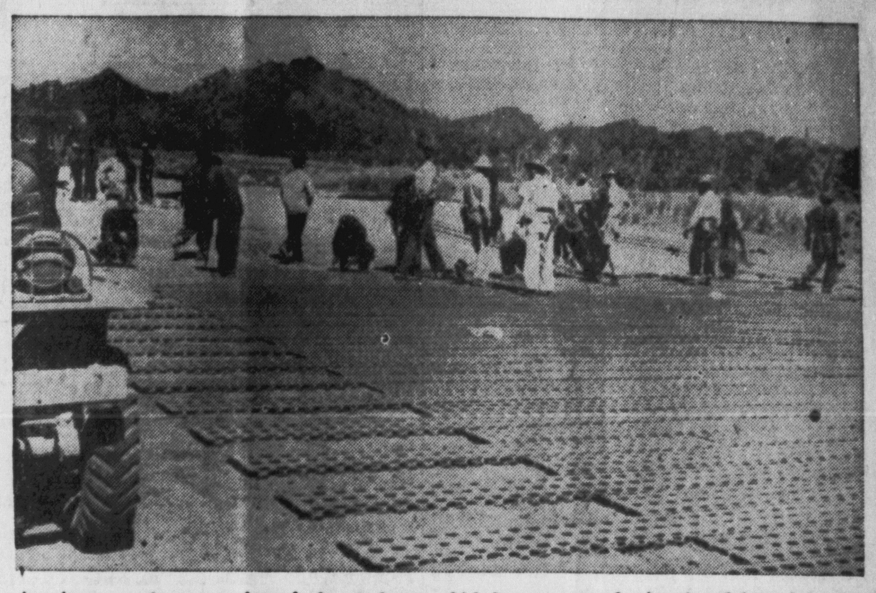

American negro troops are shown laying steel mats which form a runway for American fighter planes at a New Guinea airport. Sections are ten feet long and two feet wide and hook together. This outpost, north of Australia, has been strengthened by the arrival of U. S. troops. They are under the command of General MacArthur.

## Farms Serve a Double Purpose in Australia

This might be a peaceful countryside scene in the United States, if it were not for the camouflaged gun protruding skyward in the background. The photo shows American soldiers doing a bit of gardening at their Australian base. The work helps them pass spare time and provides fresh vegetables for mess.

## "PAINTS" WITH BURNING MATCHES

George Fayko, Philadelphia commercial artist, puts the finishing touches, above, on a portrait of Arturo Toscannini, famous symphony orchestra conductor, which he "painted" with burning matches. Fayko used 1,500 matches to make the portrait, utilizing the three basic colors produced by burning matches—black, bronze and flesh.

## Divorces Director

Pictured on the witness stand in Los Angeles is Helga Moray, blonde British actress, as she testified in her divorce suit against director-producer Tay Garnett. She received a default decree, winning the custody of their year-old son and $200 a month for his support.

## Awarded Navy Cross

Rear Adm. E. J. Marquart, commandant of the Third Naval District, awards the Navy Cross to Claude Becker, 24, coxswain, formerly of the cruiser *Marblehead* and now attached to the Brooklyn, N. Y. Navy Yard. Becker was cited for climbing into a smoke-filled compartment with three others to help carry about twenty men to safety after a Jap dive-bombing attack in the Java Sea.

## Scrap Rubber to Erase the Axis

This huge pile of scrap rubber, totaling nearly a million pounds, at the Atlantic Refining Company plant near Philadelphia is increased daily by patriotic citizens. President Roosevelt, dissatisfied with the nation's first response to his plea for scrap rubber, has extended the time limit of the current drive.

## Decorate Hero of European AEF

Maj. Gen. Carl Spaatz (left), head of the U. S. air forces in the European Theatre of War, decorates Maj. Charles C. Kegelman (right), first hero of the European AEF, and others of his crew. The ceremony took place at a new U. S. airdrome in England. In the raid on Nazi bases in the Netherlands, Kegelman's bomb pancaked on the airfield it was attacking. Flaming and crippled, the pilot managed to get his plane back into the air, destroying a German anti-aircraft tower while so doing and returned to England. This is a radiophoto.

## Seeks Nomination

Mrs Dorothy Kemp Roosevelt, sister-in-law of Mrs. Franklin D. Roosevelt, has announced that she will seek the Democratic congressional nomination from the Michigan 17th district. She is the widow of the late G. Hall Roosevelt, brother of the president's wife, and lives in Birmingham, Detroit suburb.

## At U.S. Naval Base in Ireland

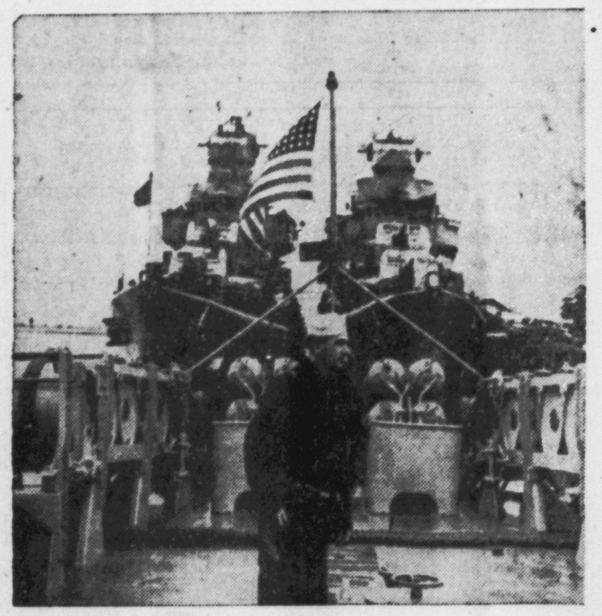

An American bluejacket is shown standing guard on a destroyer at the U. S. naval base at Londonderry, North Ireland. In the background are two more fleet U. S. destroyers. This port is the biggest American naval base in the British Isles with facilities for supplying and repairing a large number of ships at one time.

## In New Caledonia

Lieut. P. F. Wachholz of Milford Center, O., gains a new pal in the person of little three-year-old Augustine, daughter of Free French parents who live in New Caledonia, southern Pacific isle. American forces recently established a base on the Free French island.

## TOP CHOICE FOR HAMBLETONIAN

Colby Hanover, two-year-old trotting champion in 1941, is the top choice for the rich Hambletonian Stake in August. The trotter, driven here by Fred Egan and owned by C. W. Phellis of New York and I. W. Gleason of Williamsport, Pa., is working out daily at Goshen, N. Y.

## Held on Spy Charge

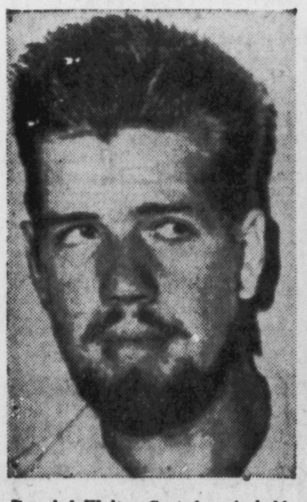

Bearded Walter Gustafson is held in $5,000 bail by federal authorities for trial under the Espionage Act. Customs inspectors in Miami say he was attempting to smuggle a blueprint of a new air base across the border. Gustafson protested that he was innocent. This is a phonephoto.

## She Alone Escaped

Safe once more in the United States is Miss Agnes Bernatitus, above, only United States Navy nurse to escape from Bataan, when the Philippine peninsula fell to the invading Japanese. Miss Bernatitus escaped from the island fortress of Corregidor by submarine two days before that stronghold's surrender.

## Has Cheering News

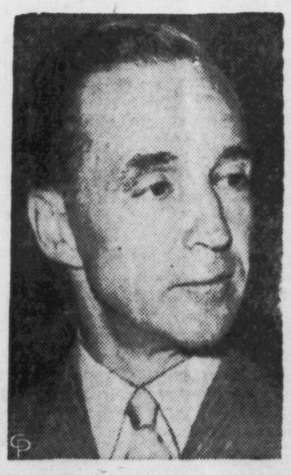

Edsel Ford, above, Ford Motor company president, has announced his belief that despite the tremendous war output of the Detroit industrial area it is producing but a third of the amount of war material it could be made capable of producing.

## Greets Son Who Raided Tobruk

When 24-year-old Lieut. Tom Shumaker (left) of the U. S. Army Air Corps stepped from his bomber after a raid on Axis-held Tobruk in Libya, he was greeted at his base by his father, U. S. Air Corps Col. Floyd Shumaker. Tom is a navigator on a bomber. The Shumakers are from Denver. This photo was radioed from Cairo to the United States.

SPECIALS WILL NOT BE SOLD AFTER W

# The Circleville Herald

Consolidation of The Circleville Herald, Established 1883, and the Daily Union-Herald, established 1894.

Published Evenings Except Sunday by
THE CIRCLEVILLE PUBLISHING COMPANY
210 North Court Street, Circleville

T. E. WILSON ..... Publisher

Member Ohio Newspaper Association, International News Service, Central Press Association, and the Ohio Select List.

NATIONAL ADVERTISING REPRESENTATIVES
JOHN W. CULLEN COMPANY
230 N. Michigan Avenue, Chicago; 630 Fifth Avenue, New York; 3044 N. Grand Blvd., Detroit.

SUBSCRIPTION
By carrier in Circleville, 18c per week. By mail Pickaway County and Circleville trading territory, per year, $4 in advance; Zones one and two, $5 per year in advance; beyond first and second postal zones, per year, $6.00 in advance.

Entered at Postoffice at Circleville, Ohio, as Second Class Matter.


## BREAD AND BUTTER

IT IS interesting to know that with an area of seven percent of that of the whole earth, and a population also seven percent of the world's population the United States has 63 percent of the world's petroleum, 38 percent of its iron ore, 34 percent of its coal, 15 percent of its sugar, 14 percent of its wheat and four percent of its potatoes.

It looks as if Americans could get along. If they fall short of potatoes, they can eat bread, and certainly they can keep warm with the coal.

The petroleum is what gets the easterners down right now. There it is — and here, where they want it, it aint. Nor is there any rubber. Well, hardly any.

But there's butter for the bread, and plenty of fruit, and most of the rest of the world would be quite satisfied just to be able to stay at home and eat plenty of bread and butter, apples, peaches and oranges.

## THE RUBBER BATTLE

WITH all these reports of improved methods for making artificial rubber, surely public authorities and private producers should be settling down and getting on the job in a bigger way. There doesn't appear to be much team work about it, or much haste, either at Washington or in the rubber factories. Yet here is a situation comparable in importance to the winning or losing of a great battle. It is an industrial battle almost as important as steel production.

There seems to be a curious lack of responsibility, too, on the part of the public. There is somewhat less driving, but millions of drivers are on the road unnecessarily, or running at unnecessary speed, and wearing out existing tires just as if they hadn't a care in the world about such matters.

## MORE REINDEER

SANTA Claus may not have so many toys in his pack this Christmas, but he will have plenty of reindeer to take him whereever he wants to go. The herds in the Canadian Arctic continue to increase. An estimate has been turned in of 1,000 fawns this Spring. The herds in the Northwest Territories are believed to contain about 10,000 reindeer.

The new-born fawns stand the cold of the Arctic Circle very well. They are on their feet and walking a few hours after they are born, and from 85 to 90 percent of them survive. The reindeer are tough little animals, useful as well as ornamental. It is good to know the herds are more than holding their own.

Vitamins are as important as ideology in winning this war.

# Daily Washington Merry-Go-Round

By DREW PEARSON

## SYNTHETIC RUBBER

WASHINGTON — In a previous Merry-Go-Round column it was revealed that Jesse Jones's Rubber Reserve, which is supposed to provide the nation with rubber, had let 31 contracts for big synthetic rubber plants to one patent pool; that other, quicker patents for making rubber had been ruled out; and that the 31 big new plants, each costing $10,000,000, would not be finished and working until around 1944.

This, it was revealed, was one of the reasons behind the White House warning that civilian tires might have to be requisitioned.

Continuing the story, it is necessary to go back and review some significant and not generally known background.

Two years ago there was a loud public clamor when it was dicovered that Tofkild Rieber, chairman of the board of the Texas Oil Company, had loaned an automobile to Dr. Gerhard Westrick, a Nazi commercial agent in New York. So great was the outcry, that the Board of Directors forced Rieber's resignation from Texas.

But what is not generally known is that the president of the Texas Development Company, a subsidiary of Texas, is now in the Government and is Jesse Jones's key man on rubber contracts. Furthermore, this man, Richard J. Dearborn, was at the Hague in October, 1939, one month after war broke, where he helped negotiate with the Nazis a new contract continuing Hitler's monopoly on synthetic rubber — a monopoly which is charged with preventing American development of synthetic rubber.

Dearborn's company, Texas, is a part of what is called the "Jersey' pool, or the group of oil companies dominated by Standard Oil of New Jersey which received the contracts for the 31 new rubber plants from Jesse Jones's Rubber Reserve. In helping to award these contracts to the companies with which he was once affiliated, Dearborn, together with other Rubber Reserve officials and Jesse Jones, passed up several other important rubber processes considered by many scientists to be much quicker and cheaper.

## TWO TYPES OF RUBBER

How Dearborn got his appointment and why the Standard-Texas group was so favored by Rubber Reserve is not known. Some observers point to the old friendship between William Farish, $144,000 president of Standard Oil of New Jersey, who knew Jesse Jones for years in Houston. Jones and Ross Sterling, then president of Standard's Humble Oil Company, were partners in various enterprises, and Farish, later president of Humble, grew up under them.

On the other hand, some point to the fact that Standard Oil of N. J.'s patent pool with the Germans made their synthetic rubber patent the most logical one to use.

Actually, though most people don't realize it, Standard of N. J. had two types of rubber regarding which it was cooperating with Germany. One was buna rubber, which was the product of a slow process. The other was butyl rubber, which is newer, cheaper and quicker.

Regarding these two types, here is the inside story of what happened. About ten years ago, Standard of N. J. acquired I. G.

(Continued on Page Eight)

## LAFF-A-DAY

"What does E G B, on the nurse's wrist watch stand for?"

## DIET AND HEALTH

# Holds That Worry Causes Many Cases of Stomach Ulcer

By LOGAN CLENDENING, M. D.

THE IDEA THAT patients with ulcer of the stomach have a certain bodily form or constitution which influences them to acquire that condition has long been dabbled with by different physicians. For instance, Dr. George Draper of New York, whose studies in human constitutions are well known, has felt that ulcer patients have a certain type of jaw and face which prevents their masticating their food as well as others and therefore throws undigested masses of food into the stomach.

Dr. Clendening will answer questions of general interest only, and then only through his column.

### Natural Worriers

In his most recent study he has called attention to the mental life of these patients. He believes that they are natural worriers and this has as much influence on the development of the ulcer as any other factor. It is, of course, well-known along this line that mental upsets and worry will increase the amount of acidity in the stomach and also make movements of the stomach more rapid and irritable, and sometimes worry will entirely slow down the digestive processes to a practical stoppage.

He has a number of histories which show that episodes such as a hemorrhage or an internal hemorrhage or a relapse of symptoms are associated with upsets in the mental life of the patients. One man had a quarrel with his employer, lost his job and the next day there was evidence of an internal hemorrhage. Another was a traffic cop who was arrested for dangerous driving and the night after that his stomach pains began and lasted for six or eight weeks.

The examination of the whole mental life history of these patients reveals that they are often either incompatible or difficult to suit in the way of jobs, do not get along with parents, brothers, sisters, or in domestic relations generally.

Here is a typical sort of history elicited:

"I have two brothers older than I am and both are strong and husky. They treat me like a three-year-old. Whatever I did has always been wrong. I always had a poor appetite and picked at my food. My brothers would say, 'How do you expect to get big and strong like us?" He is a sensitive young man, mild and without much physical energy. The muscles of his face twitch and he has a number of mannerisms.

In a group of patients studied, 84 per cent had a sense of insecurity; 97 per cent were dependent upon some member of the family, either mother, father, wife, brother or sister. There was a guilt and fear complex present in 49 per cent and compensatory striving in order to overcome what they thought was a natural inferiority in 56 per cent.

There is no question that one of the reasons why hospitalization for ulcer is so valuable is because it takes a patient away from worldly contacts that irritate and upset him. In all medical treatment psychotherapy is a necessary part of the treatment.

### QUESTIONS AND ANSWERS

A. N. N.:—What is a metabolism test given for?

Answer: A metabolism test measures the amount of oxygen consumed per amount of body weight or rather per amount of body space per minute. This is influenced more by the ductless glands, especially the thyroid gland, than by anything else, and therefore in practice the metabolism test is used more to determine the activity of the thyroid gland than anything else.

EDITOR'S NOTE: Dr. Clendening has seven pamphlets which can be obtained by readers. Each pamphlet sells for 10 cents. For any one pamphlet desired, send 10 cents in coin, and a self-addressed envelope stamped with a three-cent stamp, to Dr. Logan Clendening, in care of this paper. The pamphlets are: "Three Weeks' Reducing Diet", "Indigestion and Constipation", "Reducing and Gaining", "Infant Feeding", "Instructions for the Treatment of Diabetes", "Feminine Hygiene" and "The Care of the Hair and Skin".

# BARCLAY ON BRIDGE

### LEAVE HIM NO DOUBT

ONCE YOU have failed to open the bidding, it may require great care to inform your partner that your hand is of appreciable strength, virtually good enough for an opening. Unless you have played with him before and know just how he will interpret certain calls by you, you should endeavor to select one which will eliminate any possibility of doubt. Otherwise the side may fail to reach a makable game or slam.

North: ♠ K 4 ♥ Q 9 8 7 4 ♦ K 9 8 2 ♣ K J

West: ♠ J 9 6 3 ♥ 3 ♦ Q 10 6 ♣ A 10 5 3 2

East: ♠ Q 10 8 7 2 ♥ 6 5 ♦ J 5 4 3 ♣ 7 4

South: ♠ A 5 ♥ A K J 10 2 ♦ A 7 ♣ Q 9 8 6

Dealer: West. East-West vulnerable.)

| West | North | East | South |
|---|---|---|---|
| 1. Pass | Pass | Pass | 1 ♥ |
| Pass | 3 ♥ | Pass | 4 ♥ |
| 2. Pass | Pass | Pass | 1 ♥ |
| Dbl | 3 ♥ | Pass | 4 ♥ |

The bidding given above covers the sad story of two North-South pairs which failed to reach the slam bid on this deal. In each case, the fault was North's.

Where West passed South's 1-Heart, North was a player to whom a double jump of 3-Hearts meant a guarantee of game strength opposite a minimum in spite of the fact that he had passed originally. South could not see it that way and so with his extra strength bid a mere game. At that table, North could have made the slam simple by bidding 2-No Trumps on his first turn, which to any partner would mean that he had practically an opening bid, and then, when South rebid at 3-Hearts, and North showed a fit at 4-Hearts, South could have bid the slam without benefit of conventions.

At the table where West made his double for defensive purposes, North should not have jumped to 3-Hearts, but should have re-doubled on his first turn, and the slam would have been easy to reach after that.

* * *

### Tomorrow's Problem

North: ♠ A 7 3 ♥ A 9 8 6 4 ♦ 10 4 3 ♣ 8 3

West: ♠ Q 6 5 2 ♥ Q 10 5 ♦ K 7 5 ♣ J 9 2

East: ♠ J 10 9 8 ♥ K 7 5 2 ♦ J 9 ♣ 7 5 4

South: ♠ K 4 ♥ J ♦ A Q 8 6 2 ♣ A K Q 10 6

(Dealer: North. Both sides vulnerable.)

With natural bidding of this deal by North and South, plus use of the Blackwood convention, producing a contract of 6-No Trumps by North, what opening lead should East prefer and why?

Distributed by King Features Syndicate, Inc.

That old auto phrase, "watch my smoke," is now reserved for the dive bombers.

There doesn't seem to be much point in driving Japs out of the Rat Islands.

# 'ROUND CIRCLEVILLE . . . . Hour by Hour

Pages From the Diary of An Antiquated Reporter:

Up to anxiously scan the morning prints and found therein nothing except bad news. Russians have fallen back again, Nazis continue consolidation of territorial gains, no change in the situation in Egypt, a German diplomat just back from Germany tells of a Hun invasion of the United States, talk of more taxes, further talk of taxes on manufacturing, discussion of possible necessity of rationing private automobiles, enforced purchase of non-interest government bonds. Not definitely bad, the entire situation.

* * *

To the office came a representative of the Ohio Council of Defense, he checking on local organization progress and finding it satisfactory. Declared that the army is definitely interested in local defense organization throughout this entire area and is urging speed and more speed in preparation, particularly as regards air wardens and fire watchers. And some new blocks in the ville are entirely without air raid wardens or fire watchers, not because of a lack of effort on part of the council, but because of a lack of interest and refusal to serve by some citizens.

* * *

The only protection provided citizens in any part of the ville is provided by the air raid wardens and the fire watchers. Persons interested in the safety of themselves and their property certainly will not be wasting time in determining whether or not air raid wardens and fire watchers for their district are in service.

* * *

Air raid wardens after completion of their training will visit each home and tell citizens how to prepare raid shelters, how to guard against gas, how to fight incendiary bombs, will tell them the location of first aid stations, will assist in every way possible to provide every measure of protection. Fire watchers will assist in the fighting of fires resulting from raids and their effort very likely will be the only assistance provided a citizen, for in the event of an emergency three-fourths of all fire fighting apparatus must be kept in reserve by the fire chief. Think that over. Maybe you will need some assistance.

* * *

Maybe we will not be raided in this district, but the army is not so certain as many citizens. "Get ready for anything," is the official word, and to the extent of its ability the local Defense Council is doing that.

* * *

Heard of several groups being organized independently for first aid service in the event of emergency. National regulations provide that in the event of an emergency only Civilian Defense workers wearing C. D. arm bands will be permitted on the streets. Severe penalty attaches to violation of the order. So, persons wishing to participate in the local effort must register, must take special courses of instruction, must prepare themselves to be of value. Without training you would only handicap the trained workers.

# Romance Thumbs a Ride

by ALLEN EPPES

RELEASED BY CENTRAL PRESS ASSOCIATION

### CHAPTER TWENTY-SIX

LATER, WHEN Claire brought the car to a stop in front of the Ardendale inn, she reminded Bill of the dinner and the picnic.

"We'll have fun!" she said. "Don't get so interested in Grandfather Weston's paintings that you forget your social obligations."

"I won't," Bill assured. "And thanks a lot for the sight-seeing. Mighty fine country you-all got, Honey Chile, if anyone should drive up in a little red wagon and ask you."

"Idiot!"

Claire drove off. Bill strolled into the inn. He glanced at the time. He had an urge to telephone Dian, but hesitated. Pretty late now to be calling Ardendale girls.

"Have a good time?" Paul Peters inquired, coming in from the writing room.

"Fine!" said Bill. "There's something about this part of the country that gets a fellow."

"The girls?"

"Oh, they help, of course," said Bill. "But, speaking of scenery, that spot on the hilltop is—"

"Yes, I know. I've sat on it a thousand times. By the way, I dropped in on Dian Weston this evening."

"You did? Good."

"That girl likes you—she likes you a lot."

"Yes? I'm glad. I like Dian, too."

"Then why not see more of her?"

"She's got too many other things on her mind to give mere man her attention."

"That's not the way I heard it!" Paul said, laughing.

"No?"

"How about laying off my girl, and giving Dian some fun? She's had darned little of it."

Bill searched Paul's face. "Don't tell me you're giving up engineering for matchmaking," he said.

"Of course not. But Dian's a good friend of mine, and I think she deserves a break."

"You mean seeing a lot of me would be a break for her?"

"Sure. You can help by showing her a sort of rush while you're in Ardendale." Paul brightened. "Why don't you call her in the morning and ask her to show you the—the—lake where we're going to have the picnic?"

"My car's still out of commission."

"Well, hers isn't."

Bill shook his head slowly. "Boy, you're full of ideas, aren't you!" he said.

"Listen, Bill," Paul said, "be a pal."

Bill walked to the elevator. "I've got some letters to write," he said. "See you at breakfast."

All during the night Bill kept waking to think about Dian and Claire. And about Ardendale, New York, his work—about this and that and the other thing. Claire, Paul, Dian and himself. Four confused people in a small southern town. A triangle—and an extra side to spare! Maybe if he got out of town, things would work out better. After all, Paul did have priority, if such a thing really counted where a girl was concerned. Yes, perhaps the thing for him to do was pack up and get back to New York where he belonged. Anyway, he would go over to the garage the first thing in the morning and see what news there was about the spring for his car.

This he did.

"I had to order one from Richmond," the garageman said. "I'm afraid I'll be a couple of days getting it."

"Very well," Bill said. "Just telephone me at the inn when you have any news." He turned to walk out, and faced Dian, who was just alighting from her own car. "Don't tell me you've got a broken spring!" he said.

"No, just after some gas," Dian said. "Had a lot of running around today, and ran out. Now I've got to deliver some candy for Aunt Martha." She nodded toward the car. "Oh, yes, come on and meet her."

"I'd love to," Bill said.

Presently Dian was introducing the two, and watching her aunt's face.

"I heard someone say," Bill remarked, "that when one took a taste of your candy, Miss Weston, he either remained in Ardendale or eventually returned."

Miss Martha was pleased. "Well, I wouldn't say it was that good," she said. "Although I do flatter myself that I make mighty good fudge and divinity."

"I hear there's magic in it," Bill said. "Have you an extra box to dispose of?"

"No, I'm sorry I haven't. But there are some leftover pieces out at the house. You're welcome to that."

"The leftover will be plenty good enough for me," Bill replied.

"We'll go get it," said Dian, her heart singing, "just as soon as I get my gas and deliver the candy to the bank."

The garageman got busy, and in a short while the car was moving off. Bill sat in front of the car, but he turned sideways so that he could talk with Miss Martha.

"My niece was telling me," said Miss Martha, "that you looked at some of my father's paintings."

"I did," said Bill. "I want to see some more of them when it's convenient for me to go out again."

"Dian can take you out just as soon as the candy's delivered, if you've nothing else to do."

"I've nothing at all. I'm waiting for my car to be repaired." Bill looked at Dian. "Is it all right with you, Dian?"

"Quite," said Dian. "After my battle with the candy, I could use a little country air." She turned the car in at the curb. "You two sit here while I run in to see Jerome. I'm not sure he wants the candy left here. He may want it delivered somewhere else."

She hurried into the bank, and almost collided with Jerome.

"Come into my private office, Dian," he said. "I want to talk to you for a moment."

"But the candy," Dian said. I must get it."

"It can wait." Jerome took her arm gently, and led her down the hall. When they were in his office, he said, "I want you to do something for me, Dian."

"Yes, Jerome. What is it?"

"I want you to act as hostess Thursday night—at the club."

"But, Jerome, I—"

"Just a moment, please, my dear. A very important man and his wife are to be in town, a man I'm trying to interest in a big business deal, and I want to impress them. You know, with the importance of Ardendale, and—"

"And your connection with it," said Dian. "I understand that, Jerome. But just where do I come in?"

"Being a bachelor is a little difficult under certain circumstances," Jerome said. "I mean—I can't entertain in my home very well—living there alone—so I want to give a nice dinner for four at the club. I want you to make the fourth, and sort of—act—as hostess for me. You know, almost as though you were my wife — or — cousin — or something."

"I see."

(To Be Continued)

# GRAB BAG

### One-Minute Test

1. In what state did Sitting Bull war for years with white men?
2. For what words are the letters "n. b." abbreviations?
3. What state borders on four of the Great Lakes?

### Words of Wisdom

It is a shameful thing to be weary of inquiry when that we search for is excellent.—Cicero.

### Hints on Etiquette

If your Army or Navy beau tells you he must leave at a certain time, don't delay him or plead with him to stay longer. He will get into trouble if he doesn't get back to camp on time, and you are not showing your affection for him in keeping him; just the opposite.

### Today's Horoscope

If your birthday is today, you have many talents, but must learn to apply yourself to one task with the express purpose of doing it well. You are honest, sincere and affectionate, but not always hard and practical enough in dealing with others. A happy, fortunate year is ahead of you. You will gain through secret activities, elderly relatives, property and strangers. Love, domestic affairs and/or marriage are well signified. Born on this date a child will be optimistic, courageous, good-natured, prudent, thoughtful, sincere, and of a high standard morally and mentally. He or she will be very successful.

### One-Minute Test Answers

1. North Dakota.
2. Nota bene, meaning note well.
3. Michigan.

Distributed by King Features Syndicate, Inc.

# Looking Back in Pickaway County

### FIVE YEARS AGO

John W. Eshelman was elected president of Pickaway Country club to complete the term of the late Felix R. Caldwell.

**Harold Costlow, superintendent of Atlanta schools for three years, was employed as superintendent of the New Holland schools, succeeding Dr. A. D. Blackburn, who had been employed as health commissioner of Pickaway county.**

The first reunion of the class of 1936 of Circleville high school was to be at the Pickaway Country club on July 29. Miss Marjorie Mader was general chairman.

### 10 YEARS AGO

Glenn Nickerson and Proctor Baughman replaced C. K. Howard and Frank Lynch, resigned, as directors of the Circleville Pumpkin show.

**Mr. and Mrs. Arthur Kibler of East Franklin street announced the marriage of their daughter, Alice, to John W. Watts of San Francisco, Cal. The marriage took place July 9 in the California city.**

Miss Marguerite Fohl went to Huntington, W. Va., for a visit of several weeks.

### 25 YEARS AGO

Ohio was to send 40,498 men to war under new census figures.

**Dr. and Mrs. O. H. Dunton and daughters, Florence and Helen, left on a two-month motor trip through the New England states. They were to visit Sewell Dunton at Cambridge, Mass., where he was encamped with the Harvard university officers reserve corps.**

# STARS SAY—

**For Tuesday, July 14**

THE AUGURIES based on this day's mutual and lunar aspects bespeak a pleasant, profitable and progressive day, with all things moving toward the goal of happiness and accomplishment. It is possible that the domestic, social or sentimental, as well as the artistic and cultural, affiliations will claim paramount attention, although business of a productive and enduring nature may be under excellent stimulus for success. Affairs out of the customary routine may flourish and find stability, through strange contracts, or probably in collaboration with large or secret organizations or influential friends.

Those whose birthday it is may count upon a year of happy, progressive, prosperous and gratifying events, with some things stirring in unusual grooves or in conjunction with strangers, that may bring surprising denouements. Influential persons, elders and old or secret institutions may contribute to success and enduring good fortune. However, the major interests and activities of the year may revolve around the private life, social, domestic and artistic, with romantic or affectional culminations occupying the spotlight. Altogether a prosperous, happy and worthy year as well as an adventurous one may be expected.

A child born on this day should be blessed with excellent endowments of mind, heart and spirit, equipping it for a prosperous, happy eventful, rich and useful life.

# You're Telling Me!

SOMETIMES it is safer to be up in the air than have your feet on the ground. A western flyer, forced to land in a meadow, was chased by an enraged bull.

* * *

Mussolini's favorite bird should be the parrot. It, too, repeats only what it has been told.

* * *

With the revival of vaudeville it may now be possible to hear all those old radio jokes delivered in person.

* * *

Quite appropriate additions to the war scrap collection would be the rubber boats in which those Nazi agents transferred from U-boats to our shores.

* * *

For once age and beauty go hand in hand. A new chemical formula is said to add life and looks to women's hose.

* * *

In these times Sunday should be the day of rest—especially for your auto tires.

* * *

If Aesop, the old Tortoise-and-the-Hare man, were alive today he'd probably write the fable (only it wouldn't be a fable!) of the hovering Blimp and the speedy U-boat.


We Pay CASH For
Horses $6-Cows $4
OF SIZE AND CONDITION
HOGS, SHEEP, CALVES and COLTS REMOVED
Quick Service CALL Clean Trucks
Phone 104
Reverse Charges—
Pickaway Fertilizer
A. Janes & Sons Circleville, O.

CLOSE-OUT
ALL-CLOTH SURE FIT
SEAT COVERS
Coupes, Sedans and Coaches
$1.50 up
GORDON'S
Corner of Main and Scioto

# :—: Social Happenings-Personals-News of Interest to Women :—:

## Mother And Daughter Duets Feature Recital

### Van Vliet Home Is Scene Of Monday Program

Featuring several mother and daughter duets, the recital of junior piano pupils of Mrs. Leon Van Vliet was very interesting and successful Monday when the group appeared in a varied program in the West High street studio. Garden flowers made a colorful background for the performance.

Mothers and daughters on the program were Mrs. Herschel Hill and daughter, Theresa, Mrs. Donald H. Watt and daughter, Nancy, Mrs. Neil Morris and daughter, Kathryn June, Mrs. Robert Wilkinson and daughter, Joan, and Mrs. John Miller and daughter Marilyn. Mrs. V. D. Kerns and her small son, Eugene, were also included in the duet program.

The recital was planned to show the work of the children in solos, trios, duos and quartets, and the choice of selections were especially happy. Mrs. Van Vliet was heard in duet numbers with several of the pupils.

A large group of parents and friends gathered for the first of the three recital periods, the mothers who took part in the program serving as assisting hostesses.

The second recital, Tuesday at 7 o'clock, will find the primary pupils on the program with a few of the advanced students assisting.

The interesting program includes selections by Donna Jean Kerns, Vera Jane Rhoades, Nell Louise Bumgarner, Opal Kirby, Carolyn Reichelderfer, Theresa Hill, Jacqueline Eitel, Ann Thomerson, Beverly Poor, Patricia Ann Howell, Wanda Raymond, Louise Gray, Shirley Blake, Leontine Jones, Mary Ann Woodward, Gordon Blake, Patty Mavis, Eugene Kerns, Marilyn Porter, Marjorie Dreisbach, Marilyn Schumm, Betty Lou Helwagen, Lola Mayme Reedy, Dee Early, Rose Mary Mumaw, Marvene Arledge, Clara Davis, Lois Radcliffe, Eileen Martens, Blanche Eileen Wolfe, Paul Helwagen, Joan Cook and James Hill. Mrs. Herman Hill will assist Mrs. Van Vliet at this period.

The Tuesday evening recital will begin at 8:30 o'clock. The senior group of Mrs. Van Vliet's pupils will be heard at this time.

Playing will be Nell Louise Bumgarner, Annette Thomas, Gloria Reid, Doris Hulse, Joan Cook, Patsy Winks, Polly Kerns, Robert McCoy, Ermalou Younkin, Elizabeth Hoffman, Paul Helwagen, Marjorie Dreisbach, Glenn G. McCoy, Ann Bradley, Mrs. Carl Burger, James Hill, Harriet Heffner, Mrs. Paul Thompson and Eleanor Bumgarner.

Miss Jane Paul will be assisting hostess for the evening recital.

* * *

**Family Dinner**

Mr. and Mrs. Russell Reichelderfer were hosts at a family dinner Sunday at their home in Stoutsville, honoring their son, Edward, who is home on a 13-day furlough from Camp Roberts, Cal., A cooperative dinner was served at noon, the guests coming with well-filled baskets for the affair.

Many pictures of the guests were taken during the afternoon of informal visiting.

Present were Mr. and Mrs. Wayne Stonerock, Mrs. Harold Kneisley, Miss Ruth Gard, Mr. and Mrs. William Dumm and daughter, Althea, of Circleville; Mr. and Mrs. Lloyd Dumm and daughters, Patricia and Wilma, of near Kingston; Miss Marvene Reichelderfer and Miss Grace Wagner of Columbus; Miss Mary Harpster of Kingston; Miss Helen Gearhart of Stoutsville; Mr. and Mrs. George Gill, Mr. and Mrs. Howard Dresbash and Helen Fae Dresbach of near Stoutsville; Miss Evelyn Reichelderfer of Lancaster and the host and hostess and daughter, Alice, and sons, Robert, Raymond, Vaughn, Teddy and Clyde, and the honored guest, Edward Reichelderfer.

* * *

**Woodmansee-Theobald**

In a quiet ceremony immediately following the Sunday morning service of Grace Methodist church of Washington C. H., Miss Jean Theobald and Mr. Robert Dean Woodmansee, son of Dr. and Mrs. A. D. Woodmansee, exchanged their nuptial vows. The Rev. George B. Parkin read the impressive single ring service.

The bride is the daughter of Mr. and Mrs. William H. Theobald, formerly of Circleville. For her wedding she chose a frock of white sheer crepe, fashioned two-piece style, and used white accessories. Her corsage was of orchids and orange blossoms.

Miss Woodmansee, sister of the bridegroom, as maid of honor wore navy sheer crepe with a lovely collar of Irish linen and lace. Her hat of white straw was trimmed in navy taffeta flowers.

Mr. William Kellough Thompson served as best man.

Dinner was served at the Wardell party home for the wedding party and immediate families after the service.

When they return after a week's trip through Michigan, Dr. and Mrs. Woodmansee will honor them at a wedding reception. They will leave July 19 for Philadelphia where Mr. Woodmansee will enter Hahnemann Medical college.

* * *

**Mrs. King Hostess**

Mrs. Arthur Wilder and Mrs. Hervey J. Sweyer were additional guests when Mrs. Orion King was hostess to members of her bridge club Monday at her home on West High street. Two tables progressed during the evening.

First and second high score prizes went to Mrs. R. R. Bales and Mrs. Sweyer.

Mrs. King served a dessert course at the close of the games.

Mrs. Meeker Terwilliger, East Main street, will entertain the group Thursday.

* * *

**Bridge Club**

Mrs. Charles W. Fullen, Northridge road, entertained her three-table bridge club Monday, Mrs. James Adams and Miss Mary Heffner being asked in addition to club members.

After several rounds of contract bridge, prizes were awarded Mrs. G. D. Phillips and Miss Winifred Parrett.

Mrs. Fullen served a salad course at the card tables after the games.

Mrs. Harold Grant will be next club hostess.

* * *

**Jackson Advisory Council**

Jackson Advisory Council No. 3 will meet at the home of Mrs. George Barch, Jackson township, Thursday at 8:30 p. m.

—o—

Dark and star rubies (July's birthstone) were once called "male" stones; others, more especially those of lighter hue, being considered "female" stones. All varieties, however, were thought to preserve the bodily and mental health of the wearer, for they removed the evil thoughts, controlled amorous desires, dissipated pestilential vapors, and reconciled disputes.

### Seaside Style

Here is one of the latest—and most attractive of bathing suits. Modeled by Miss Bonnie Donahue of New York, the suit consists of shorts and bra. Shorts button down the front for a smoother line and the bra is tied with a large bow.

### SOCIAL CALENDAR

**TUESDAY**

LOYAL DAUGHTERS' CLASS, U. B. community house, Tuesday at 8 p. m.

SCIOTO VALLEY GRANGE, the grange hall, Tuesday at 9 p. m.

STAR GRANGE, MONROE school auditorium, Tuesday at 8:30 p. m.

**WEDNESDAY**

D. A. C., HOME MRS. EDITH W. Andregg, Lockbourne road, Franklin county, Wednesday at 12:30 p. m.

ART SEWING CLUB, HOME Mrs. G. M. Newton, East Main street, Wednesday at 2 p. m.

SCIOTO GRANGE, COMMERCIAL Point school, Wednesday at 9 p. m.

WALNUT NEEDLE CLUB, home Miss Nellie Bolender, East Mound street, Wednesday at 2 p. m.

PRESBY-WEDS, LOGAN ELM park, Wednesday at 6:30 p. m.

TUXIS CLUB, PRESBYTERIAN church, Thursday at 8:30 p. m.

**THURSDAY**

JACKSON ADVISORY COUNCIL No. 3, home Mrs. George Barch, Jackson township, Thursday at 8:30 p. m.

WILLING WORKERS' CLASS, home Mrs. Walter Richards, Washington township, Thursday at 2 p. m.

**FRIDAY**

WAYNE ADVISORY COUNCIL No. 1, home William J. Barthelmas, Friday at 8:30 p. m.

## Personals

Mrs. C. C. Thomas and daughter, Annette, of near Darbyville are guests at the home of Mr. and Mrs. Harry Moore, West High street.

* * *

Miss Margaret Mattinson of South Charleston is spending a few days in Circleville with Miss Lucille Neuding of East Main street.

* * *

Mr. and Mrs. Edgar Friedman and sons, Benny and Eddie, of Los Angeles, Cal., are guests of Circleville relatives and are staying at the Friedman family home, East Mound street.

* * *

Miss Thelma Jeanne Porter is visiting her aunt, Miss Nelle Anderson, of East Union street before returning to her home in Omaha, Neb. Miss Porter has been enjoying a vacation with friends in the East since concluding her studies at Miami university, Oxford.

* * *

Mr. and Mrs. Roy Shook returned Monday to their home in Dayton after visiting for two days in Circleville with Mr. and Mrs. C. D. Shook, North Court street, and Mrs. Ada Wilson, West High street.

* * *

Mr. and Mrs. Sterling Poling have returned to their home in Pittsburgh, Pa., after spending a two-week vacation with Mr. and Mrs. Homer Wright and Mr. and Mrs. Lowell Poling of Saltcreek township. Neil Wright of Patterson field, Fairfield, spent Sunday with his parents, Mr. and Mrs. Wright.

* * *

Clermont McClure has returned to Versailles, O., after spending the week end with Mrs. McClure and daughter, Lucille, of 138 East Mill street. Mr. McClure is a government egg grader at the egg auction in that city.

* * *

Mrs. C. A. Thomas of Stoutsville was a Monday visitor at the home of her daughter, Mrs. Charles Kirkpatrick, and family of North Pickaway street.

* * *

James Gallup of Sabina is spending the week with his grandparents, Mr. and Mrs. Ernest Lininger, of Watt street.

* * *

Mrs. Orrin Brown, North Court street, will go to Dayton Wednesday to visit her daughter, Miss Miriam Brown, at the home of Mr. and Mrs. Joe Brown and family.

## Wedding Guest

*The flower-heaped pillbox worn with this print frock is white straw with white hyacinths.*

THIS is one of the prettiest prints for practically year 'round enjoyment. A neat waistline is achieved by a snug belt and fitted yoke, while dressmaker softness is added by deft front skirt fullness and a drawstring gathering of a deep cowl neckline.

The short sleeves are also draped, and the entire effect is one which makes a dress usefully feminine for informal dates, with frivolous or sedate accessories. Belt and buckle are of self fabric, leaving the field clear for a great variety of accessory materials.

*Chartreuse, poppy red, daisy white, cornflower blue, with big, green leaves, make the print on the black crepe fabric.*

## ASHVILLE

The first Methodist Youth Fellowship Institute is being held this week at Lancaster camp ground. Mary Sara Eisaman, Nina Rose Purcell and Wilma Jeann Whitehead as delegates from the local church and Mariruth Dresbach from Hedges Chapel. Rev. Woodworth of here is one of the instructors there.

—Ashville—

The other morning a couple of our youngsters, P. H. Leffler and Luther Cooper, both a bit above the 70 mark, decided to take a little trip out to learn for themselves what was going on in some of the other counties around other than their own and stop one was at Chillicothe and from there to MacArthur, Athens, Marietta, Zanesville, Lancaster, they told us, being in nine counties and covering roads 250 miles long.

—Ashville—

Making a fresh start again after spending a week over at Buckeye lake. Lloyd and Mrs. Kraft and son Ray; Walter and Mrs. Kraft and little daughter Vicki. . . . Miss Hazel Wills is back at the telephone office again after a couple weeks out. . . . Sherman Hunt is back at "The Buckeye" doing his turn again after vacation week.

—Ashville—

The Golden Garden spiders are in the news again, this time having the webs they spin converted into sights for bomber planes, our John Albright, son of the here well known Mrs. Addie Albright, and a resident of Cleveland, is the inventor of using this spider web material. Remember but only a couple of years ago, one of these same Golden Garden spiders wove a web in the garden up at the Ira Oday home and as a part of it the word WAR was printed into it as plainly as it appears here. By the dozen, Ashvillians saw it. Just last year several of these web making spiders were seen here in different locations. So the Hitler-Jap bunch would better be watchin' out when all the spiders get into action.

—Ashville—

This sports program record had been very carefully filed and put away for easy finding, but with all this, it somehow got away until yesterday, so here are some of the stunts the kiddies had a lot of fun doing and were paid for it. Peanut scramble: Linda Sillbaugh, Charles Neff, Dickey Fudge. Somersault race: David Six, Lawrence Welch, Eugene Handley; Sack race: Jack Hennis, Paul Miller, Billy Glick, David Six, Larry Golding, Eugene Handley. Penny run for keeps. Potato race: Eugene Handley, Harry Beavers, James Rasor, David Six, Tod Holenback. Three legged race: (boys) Eugene Handley, Tod Hollenback. Girls: (same) Litten sisters, Mona Pettibone, Nancy Burns, Betty Groce, Shirley Stonerock.

—o—

BUY DEFENSE STAMPS

## On The Air

**TUESDAY**

**Evening**

6:00 Sports, WING.
6:30 Lum and Abner, WLW.
6:45 The World Today, WHIO; Lowell Thomas, WLW.
7:00 Fred Waring, WLW; Fulton Lewis Jr. WHKC; Amos 'n' Andy, WHIO.
7:15 Glenn Miller, WHIO; Johnson Family, WHKC.
7:30 American Melody Hour, WBNS.
7:45 H. V. Kaltenborn, WLW.
8:00 Johnny Presents, WLW; Are You a Missing Heir?, WHIO.
8:30 Ned Jordon, WHKC; Sing for Dough, WING.
9:00 Battle of the Sexes, WLW; Famous Jury Trials, WING.
9:30 Medrith Willson, WLW.
10:00 Cab Calloway, WING; John Hughes, WHKC.
10:30 Tommy Dorsey, WCOL.
10:45 Claude Thornhill, WHKC.
11:30 Dick Jurgens, WKRC.
11:45 Ray Heatherton, WING.
12:00 News, WLW; Alvino Rey, WHIO; Buddy Franklin, WCOL.

**WEDNESDAY**

**Morning**

7:15 Musicale Clock, WHKC.
8:00 News, WBNS.
8:30 Do You Remember?, WCOL.
9:00 Breakfast Club, WCOL.
9:15 Linda's First Love, WLW.
9:45 Music Room, WLW.
10:15 Horace Heidt, WING; Bachelor's Children, WLW.
10:30 Choir Loft, WHKC.
11:00 News, WKRC.

**Afternoon**

12:00 Kate Smith, WHIO.
12:15 Words and Music, WCOL.
12:30 National Farm and Home Hour, WOSU.
1:45 Goldbergs, WBNS; John Vandercook, WCOL.
2:00 Light of the World, WLW.
2:30 Guiding Light, WLW.
3:15 Ma Perkins, WLW.
4:00 Baseball Roundup, WHKC.
4:15 Club Matinee, WCOL.
4:30 Feature Race, WHKC.
5:00 Air Corps Band, WCOL.
5:45 Ben Bernie, WBNS.

**Evening**

6:00 Sports, WING.
6:15 Hedda Hopper, WBNS.
6:30 Lum and Abner, WLW.
6:45 Lowell Thomas, WLW; The World Today, WCHS.
7:00 Fred Waring, WLW; Amos 'n' Andy, WHIO; Fulton Lewis Jr., WHKC.
7:15 Glenn Miller, WHIO; Johnson Family, WHKC.
7:30 Commandos, WHKC.
7:45 H. V. Kaltenborn, WLW.
8:00 Nelson Eddy, WHIO; Adventures of the Thin Man, WLW.
8:30 Dr. Christian, WHIO; Manhattan at Midnight, WING.
9:00 Those We Love, WLW; Shirley Temple, WHIO.
9:30 Mr. District Attorney, WLW.
10:00 John Hughes, WHKC; Kay Kyser, WLW; Great Moments in Music, WHIO; Garry Moore, WCOL.
10:45 Musical Trends, WHKC.
11:15 Alvino Rey, WHIO.
11:30 Dick Jurgens, WBNS.
12:00 Claude Thornhill, WHIO; Glen Gray, WKRC; News, WLW.

**A RHYTHM PACKAGE**

At the request of the lads in Uncle Sam's armed services, the USO, through National Camp Services, will send 250 autographed pictures of Songstress Dinah Shore to every Army, Navy and Marine base in the country. To complete the package, the boys will receive recordings of Woody Herman's "Skylark," and Sammy Kaye's "Lalapaluza Lu," the song which might well become the "Hinky Dinky Parlez Vous" of this war.

**JOSTYN READS**

Jay Jostyn, radio actor, reads the newspapers. He knows that sugar is being rationed, and that there have been attempts to "bootleg" the valuable confection. So—as "Mr. District Attorney," Jay will tackle just such a case, on the NBC broadcast of Wednesday, July 15, at 9:30 p. m. Of course, the evil-doer is apprehended and the law gets its "sweet" revenge (ouch).

**LUCKY WOODY**

Woody Herman and his crew nearly lost their most prized possessions — their musical instruments—this week when the truck in which the instruments were being carted through Indiana ran into a ditch and overturned. Fortunately, none of the instruments was seriously damaged, although they had to be transferred to another vehicle for the remainder of the journey. The members of the band, who were riding in another car, were on their way from one ballroom date to another farther west.

**ELMAN'S VACATION**

Dave Elman takes a brief vacation next week before his Hobby Lobby series switches to a new time on CBS. Starting July 21, the program will be heard each Tuesday, at 8:30 p. m., on the Columbia hookup. During his holiday, Elman will pursue his favorite sport—deep sea fishing for the big ones, along the coast of Florida.

**SHORT STUFF**

Since her successful radio duet with Bing Crosby on the Gershwin Memorial concert last Saturday, Dinah Shore is being besieged by fans to make a record with Bing. This procedure is complicated, however, by the fact that Dinah records for Victor, Bing for Decca . . The reason Sammy Kaye's "Sunday Serenade" sounds so gentle to your ears is the fact that Sammy uses drums very sparingly—for the mere suggestion of rhythm — and uses a bass drum not at all. Also, the brass section is seldom heard without the softening mutes.

—o—

When workers in a Cleveland, O., plant showed up on their own time to build a tractor for a bomber for MacArthur, they did so much work that they produced a total of four tractors.

—o—

Employes in an Indianapolis war plant call themselves "Productioneers."


MONTHLY PAIN
which makes you CRANKY, NERVOUS
If you suffer monthly cramps, backache, distress of "irregularities," nervousness—due to functional monthly disturbances—try Lydia Pinkham's Compound Tablets (with added iron). Made *especially for women*. They also help build up red blood. Follow label directions. *Try it!*

This Week Only!
Special Sale on
INNERSPRING MATTRESSES
$15.50 to $39.50
R & R FURNITURE CO.
148 W. MAIN ST.

BUY WAR BONDS TODAY

BOWEL WORMS CAN'T HURT ME!
That's what YOU think! Learn the truth about roundworms! Nowadays anybody, anywhere can "catch" this nasty ailment, without even knowing what is wrong. And the horrible creatures inside you or your child can cause more distress than you may realize. So, watch for the warning signs: uneasy stomach, broken sleep, nervousness, "picky" appetite, itching nose or seat.
Get JAYNE'S VERMIFUGE the minute you suspect roundworms! JAYNE'S is America's leading proprietary worm medicine; scientifically tested and used by millions. It acts very gently, yet drives out stubborn worms. When no worms are there, JAYNE'S is just a very mild laxative. Be sure you get JAYNE'S VERMIFUGE!

"Hello refreshment"
DRINK Coca-Cola TRADE-MARK 5¢

Buy the Best!
The Wedding Ring
Should be of lasting quality. In white, yellow gold or platinum. We sell the best that can be made.
Prices $3.00 and up at
BRUNNER'S

ATTRACTIVE
PORCH PILLOWS
Gay patterns in bright color combinations
Made of Cretonnes, Glazed Chintz and Water Proof fabrics.
Full size and filled with soft fluffy cotton or white napper.
Reasonably priced at
25c - 39c - 48c - 79c and $1.00
CRIST DEPT. STORE

STIFFLERS! WEDNESDAY MORNING SPECIALS
Folks! Be Here Early! SAVINGS THAT WILL AMAZE! • See Our Window Specials
THESE SPECIALS WILL NOT BE SOLD AFTER WED.
SPECIAL . . . ! Women's Cool Sheer WASH FROCKS 50c ON SALE 9 TO 12
SPECIAL . . . ! 19 Only! Women's BETTER DRESSES $1.00 ON SALE 9 TO 12
SPECIAL . . . ! Choice of any WALL PAPER 10c Double Roll ON SALE 9 TO 12
SPECIAL . . . ! 12—ONLY WOMENS SPRING SUITS and COATS REG. $12.95 VAL. $5.00 ON SALE 9 TO 12
7 . . . ONLY . . . ! Girls' 2-piece Sun Suits . . . . 88c Reg. $1.49 Val.
SPECIAL . . . ! Close Out of Women's White Purses . . . . . 48c
SPECIAL . . . ! Out They Go! Anklets pair . . . . . 5c
SPECIAL . . . ! Women's Spectator Pumps . . . . . $1.59 Reg. $1.98 Val.
SPECIAL . . . ! SEE THESE Women's and Child's SANDALS . . . . . $1.39
MEN! HERE IS A REAL BUY . . . ! SLACK SUITS . . . $2.00 Sold Reg. for $2.98
THESE SPECIALS ON SALE WED. MORN. ONLY! 9 A.M. to 12 A.M.

# CLASSIFIED ADS

## Classified Ad Rates

To order a classified ad just telephone 782 and ask for an ad-taker. She will quote rates and help you write your ad. You may mail your ad to The Circleville Herald if you prefer.

WORD RATE
Per word, each insertion ..... 2c
Per word, 3 consecutive Insertions ..... 4c
Per word, 6 insertions ..... 7c
Minimum charge one time .... 25c
Obituaries $1 minimum.
Card of Thanks 50c per insertion.
Meetings and Events 50c per insertion.
Publisher reserves right to edit or reject all classified advertising copy. Ads ordered for more than one time and cancelled before expiration will only be charged for the number of times the ad appears and adjustments made at the rate earned. Publishers reserve the right to classify ads under the appropriate headings.
Classified Ads received until 9 o'clock a. m. will be published same day. Publishers are responsible for only one incorrect insertion of an ad. Out of town advertising, household goods, etc. must be cash with order.

### Card of Thanks

Words cannot adequately express our deep appreciation for the many kind and sympathetic acts that came to us at the time of our bereavement, the death of our beloved mother, the late Mrs. Melissa Jane Collier.

Her Children.

### Real Estate For Sale

WE SELL FARMS

170 ACRES on Williamsport and Darbyville Rd. 12 mi. northwest of Circleville, level black and chocolate loam, mixed soil, well tiled, fences good, all tillable, some pasture and timber, plenty of water, 6 room frame house, screened back porch, good cellar, barn 36x40 and 18x40 shed, corn crib and granary combined, hen house, cow barn L shaped 10x16 each, work shop 16x24, 1 large metal tank. Possession 3-1-43.

CARL R. BEATY, REALTOR
129½ W. Main St.—Phones:
Office 70, Residence 730
Donald H. Watt, Agent

We have cash buyers for farms north and west of Circleville.

PICKAWAY COUNTY FARMS FOR SALE

Look this list over if you are interested in good farms. Priced to sell. 1100 acres, 900 A. 720 A. 600 A. 500 A. 245 A. 234 A. 255 A. 230 A. 209 A. 220 A. 182 A. 155 A. 165 A. 134 A. 100 A. 92 A. 33 A. 9 A. Several hundred farms in adjoining counties.

W. D. HEISKELL
Williamsport, Phones No. 27 & 28

### Real Estate For Rent

FOUR room house furnished or unfurnished or one room furnished or unfurnished. Call after 5:30 p. m. at 364 Walnut St.

OFFICE rooms, redecorated, equipped with desks, chairs, typewriter, cabinet. Paul A. Johnson, 124 S. Court St.

2 ROOM Apartment, unfurnished, 234 N. Court. Utilities furnished. Phone 1133.

HOUSEKEEPING Rooms. Call 1265.

115 ACRE farm near Circleville. Box 470 % Herald.

FURNISHED apartment for light housekeeping. Phone 1313.

FURNISHED Apartment for light housekeeping. 226 Walnut.

NORTH half of double, 6 rooms and bath. Corner Scioto and High. Clarence Helvering, Phone 67 or 582.

### Financial

WE WILL LOAN you money to buy, build or repair your house or for personal needs. Interest 6%. Scioto Building & Loan Co.

## SALLY'S SALLIES

Registered U. S. Patent Office

### Articles For Sale

GENTLE pony $40. Paul A. Johnson.

ONE lot new grain bags. Hunter Hardware.

BLACKBERRIES. Phone 1805.

WE honestly believe that we make and serve the very best sandwiches in town—Blue and White Shop.

CLOSING Out Sale of Johnsons Paints, Waxes and Varnishes. F. H. Fissell, W. Main St.

FOR Beauty and lasting quality—use Lowe Bros. Paints and Varnishes. Hill Implement Co.

The Latest War Map on the Market

The International News Service World War Atlas

Showing the Vast Pacific Battleground, East Indies and the Philippines, Europe from the Atlantic to the Urals, Territories of the North Atlantic, the Mediterranean and its Nations, Air distance Map of the World, West Indies. — America's Outposts, Indian Ocean and the Far East, Australia and the Pacific Isles, the Japanese Empire and Neighboring Territories.

only 20c at
THE HERALD OFFICE

For
Cinderella Red Jacket
Pocahontas Briquettes
Stoker Coal
CALL 582
Helvering and Scharenberg

Black Nancy,
White Ash
Lump and Egg
Dorothy Gordon

S. C. Grant

### Articles For Sale

PRACTICALLY new John Deere Tractor; complete set of farm tools. Howard Butler, St. Rt. 159 between Leistville and Tarlton.

WHY cook this sizzling weather? Order your food from The Home Shoppe, May Hudnell, Prop.

SEWING Machine, any make, serviced and repaired. Work guaranteed. Service prompt. Call 436. Singer Sales Agency.

COMPLETE line new bicycles, Columbia, Shelby, Rollfast, Huffman, Schwinn. Pettit's, Phone 214.

STARTED CHICKS
Some fine ones now for immediate delivery at special prices.
CROMAN'S POULTRY FARM
Phone 1834 — 166

2,000 PULLETS, large English type W. Leg. pedigreed sired, 2 to 5 weeks old. 500 W. Rox; 500 W. Wyan.; 200 W. Giants 3 to 4 weeks old.
EHLERS HATCHERY
654 Chestnut, Lancaster

### Wanted To Buy

PITTSBURGH
IRON & METAL CO.
Buys iron, metal, paper and rags. Highest Market prices guaranteed.
E. Mound St. at Corporation
Phone 1906

Scrap Iron
RUBBER — RAGS
METALS
are vitally needed now. Sell yours at once!
CIRCLEVILLE IRON & METAL CO.
Phone No. 3 Mill and Clinton

### Employment

MARRIED man to work on poultry farm, house furnished, good wages, but must be intelligent and a steady worker. Apply Bowers Poultry Farm, Rt. 3, Circleville, O.

GIRL for general housework. Phone 1310.

WANTED—Woman for practical nursing. References required. Call 1616.

## BUSINESS DIRECTORY

A Detailed Reference to Business Facilities of Circleville

**AUCTIONEERS**

WALTER BUMGARNER
R. F. D. No. 2

BOYD HORN
225 Walnut St. Ph. 1073

V. M. DILTZ RFD 4
Phone 5021

**DAIRY PRODUCTS DEALERS**

PICKAWAY DAIRY ASSN.
Pickaway Butter Phone 28

**LUMBER DEALERS RETAIL**

CIRCLEVILLE LUMBER CO.
150 Edison Ave. Phone 269

**MOVING**

CIRCLEVILLE TRANSFER CO.
233 S. Scioto St. Phone 1227

**OPTOMETRISTS**

DR. R. E. HEDGES
110½ W. Main St. Phone 218

**ELECTRICAL EQUIPMENT DEALERS**

COLUMBUS AND SO. OHIO ELECTRIC CO.
114 E. Main Phone 236

**REAL ESTATE DEALERS**

W. C. MORRIS
Phone 234.
Rms. 3 and 4 Masonic Bldg.

MACK D. PARRETT
110½ N. Court St. Phone 7

**VETERINARIAN**

DR. C. W. CROMLEY
Pet Hospital—Boarding.
Phone Ashville 4.

DR. FLOYD P. DUNLAP
454 N. Court Ph. 315 or 606

**PLUMBING & HEATING**

CHARLES SCHLEGLER
422 E. Franklin St. Plumbing Furnaces, Sheet Metal Work.

THIS HOME DEFENSE
-Doesn't Crack

One of the chief virtues of the new Dutch Boy Pure White Lead Paint is its ability to take weather-beating without cracking and scaling. Other advantages are its extreme whiteness, remarkable coverage and long-run economy.

GET IT HERE!
Goeller Paint Store
East Franklin St.


## Public Sales

No charge for publication of sales under this heading where regular advertising has been ordered in The Herald. Set your date early and get the benefit of this extra publication.

TUESDAY, JULY 21

Public Sale—On State Route 56, ten miles west of Circleville, ten miles east of Mt. Sterling and five miles north of Williamsport, Ohio, beginning at 12 noon. Cecil Trump—W. O. Bumgarner, Auctioneer.

### Business Service

DR. HARRIS, Foot Specialist, Beck Beauty Shop—Thursdays.

WHITIE'S RADIO SERVICE
609 S. Washington St.
Complete Radio Service
Phone 541

## OHIO SPORTSMEN PICK MANSFIELD FOR CONVENTION

COLUMBUS, July 14—The League of Ohio Sportsmen will hold its Summer conference at the Leland-Mansfield hotel in Mansfield, Sunday, August 23, it was announced today by Secretary Tudor Wilson, following an executive committee meeting in Columbus.

A 10-point program will be placed before the league's representative body at that time. Louis Bromfield, noted author from Lucas, O., will be one of the principal speakers at Saturday's preconference ceremonies, which will be under the supervision of local officials.

The executive committee adopted two resolutions in its all day session which will be submitted to the state division of conservation and natural resources.

The excess of game in view of the army of hunters that have been called by the armed forces must be harvested in some way, and the league is recommending to the conservation department that either the season be extended, the bag limit be increased or a combination of the alternatives be effected. The other issue that the league is advocating is the legalization of archery methods in killing deer which are migrating into Ohio from Pennsylvania.

At present there is no statute permitting the killing of deer in Ohio, but the league feels that with a heavy influx of the animals necessitates some measure which will aid in the preservation of farm property which might otherwise be destroyed.

## HANEY CHOSEN COACH; BURWELL SELECTS TEAM

COLUMBUS, July 14 — Fred Haney, manager of the Toledo Mud Hens, has been named coach of the American Association all-star team, it was announced Tuesday by Bill Burwell, Louisville Colonels' Skipper, who is piloting the all-star team that will oppose the Kansas City Blues in the ninth annual clash July 23.

Mark Christman of Toledo and Chester Morgan of Louisville were also named by Burwell to round out the squad of 20 men.

Burwell's starting lineup will read as follows: Blackburn, Indianapolis, rd; Stanky, Milwaukee, ss; Vosmik, Minneapolis, lf; McCarthy, Indianapolis, 1b; Bestudik, Indianapolis, 3b; Norman, Milwaukee, cf; Drews, St. Paul, 2b; Lacy, Louisville, c; Munger, Columbus, p.

## BLUES STRENGTHEN LEAD AS COLUMBUS BIRDS FALL

COLUMBUS, July 14 — Kansas City Blues today strengthened their American Association lead despite the fact that they were idle yesterday.

Second place Columbus Red Birds fell victim to Toledo's seventh straight win, 2-1, to drop a full five games behind the Blues whose game with Milwaukee was postponed.

Meanwhile, Minneapolis tripped St. Paul, 3-0, and Indianapolis slammed out an 8-5 win over Louisville in 10 innings.

Games scheduled today: Columbus at Toledo, (2 games); Indianapolis at Louisville; Kansas City at Milwaukee, and Minneapolis at St. Paul.

## STARR VERSUS MELTON

CINCINNATI, July 14—The bill of fare read the same today as it did yesterday for Crosley field following with Ray Starr billed to go to the mound for the Reds against Frank Melton of the Philadelphia Phillies. Yesterday's game, the only action scheduled for the National League, was postponed.

"Speed's the Need," say WPB sub-contracting exhibit posters in Milwaukee, Wis. When a Chicago prime contractor reported his war order was held up for lack of a hydrogen atmosphere welding machine, it was only 35 minutes before he had been put in touch with one in Wisconsin.

## SERVIS IS OUT, SO STRANAHAN TOPS GOLF TILT

CINCINNATI, July 14—With numerous potential threats still on the absentee list, Frankie Stranahan, 20-year-old Toledoan, appeared headed for his second straight state amateur crown today as the annual event got under way at Maketewah Country Club.

Close to 100 of Ohio's leading play-for-pleasure players were to fight it out today in the qualifying round to determine the other 63 players that will comprise the championship flight along with the defending titlist.

Definite news that Bobby Servis, Dayton club-wielder, will not compete boosted Stranahan's stock considerably while Maurice McCarthy, perennial Cincinnati contender, still had his entry in the problematical stage. Last year McCarthy went 38 holes with the youthful Toledo champ in the finals of the event.

Two top-flight publinksters from Columbus, Dick Rhyan and Bill Podolski. loom as the chief worries for Stranahan. Rhyan, who won the state pay-for-play crown last year, and Podolski, Rhyan's principal foe around the Buckeye capital, are expected to wage a hot battle for the crown.

## Standings

**AMERICAN ASSOCIATION**

| Club | W. | L. | Pct. |
|---|---|---|---|
| Kansas City | 51 | 35 | .593 |
| Columbus | 45 | 39 | .536 |
| Milwaukee | 46 | 42 | .523 |
| Minneapolis | 45 | 46 | .495 |
| Indianapolis | 44 | 47 | .484 |
| Louisville | 42 | 46 | .477 |
| Toledo | 42 | 47 | .472 |
| St. Paul | 39 | 52 | .429 |

**NATIONAL LEAGUE**

| Club | W. | L. | Pct. |
|---|---|---|---|
| Brooklyn | 56 | 23 | .709 |
| St. Louis | 47 | 30 | .610 |
| Cincinnati | 44 | 37 | .543 |
| New York | 42 | 40 | .512 |
| Chicago | 40 | 44 | .476 |
| Pittsburgh | 37 | 41 | .474 |
| Boston | 36 | 50 | .419 |
| Philadelphia | 21 | 58 | .266 |

**AMERICAN LEAGUE**

| Club | W. | L. | Pct. |
|---|---|---|---|
| New York | 54 | 28 | .659 |
| Boston | 48 | 32 | .600 |
| Cleveland | 49 | 37 | .570 |
| Detroit | 45 | 42 | .517 |
| St. Louis | 40 | 43 | .482 |
| Chicago | 34 | 45 | .430 |
| Philadelphia | 35 | 54 | .393 |
| Washington | 30 | 54 | .357 |

**YESTERDAY'S RESULTS**
**AMERICAN ASSOCIATION**
Toledo, 2; Columbus, 1.
Minneapolis, 3; St. Paul, 0.
Kansas City at Milwaukee (postponed).
**NATIONAL LEAGUE**
Philadelphia - Cincinnati (postponed).
Only game scheduled.
**AMERICAN LEAGUE**
New York, 4; Detroit, 3.
Washington, 7; Cleveland, 0.
Only games scheduled.

**GAMES TODAY**
**(And Probable Pitchers)**
**AMERICAN LEAGUE**
Detroit (Newhouser) at New York (Breuer or Borowy).
St. Louis (Niggeling) at Boston (Judd).
Only games scheduled.
**NATIONAL LEAGUE**
Boston (Javery) at St. Louis (M. Cooper).
Philadelphia (Melton) at Cincinnati (Starr).
New York (Carpenter) at Chicago (Olsen).
Brooklyn (Wyatt) at Pittsburgh (Klinger).

## EZZARD CHARLES BOOKED

PITTSBURGH, July 14 — The most pretentious boxing card in Pittsburgh's history — five 10-rounders — was completed today with the signing of Ezzard Charles, sensational Cincinnati middleweight, to meet Booker Beckwith, Chicago light heavyweight, at Forbes field July 27.

PAR BREAKER . . . By Jack Sords

## Matter Of Five Cents To Cost Track $200,000

DOVER, Del., July 14 — Although only five cents was involved in the suit, Delaware Park today faced the possibility of having to surrender an estimated $200,000 of the "breakage" it pocketed on horse race bets since the ultra-modern race track opened four years ago.

In upholding a lower court's judgment, the supreme court, Delaware's highest appellate bench, ruled the track used an illegal method of computing "breakage."

Arthur W. Wise, Wilmington handicapper and president of the Delaware Race Players' Protective association, instituted the suit, claiming he was entitled to a payoff of $6.30 on a $5 show bet instead of the $6.25 proffered by the track.

"Breakage" is the custom, followed at all pari-mutuel tracks, of keeping the odd pennies in paying off bets. At Delaware Park, breakage is figured on each dollar bet and the courts upheld Wise's contention that it should be figured on the basis of the amount paid for the mutuel ticket —$2, $5, $10 or $50.

On Wise's bet the payoff figured $1.26 for each $1 wagered. He conceded the track was entitled to pay off at $1.25 because of the breakage, but contended that since his bet was of $5, there was no breakage because five times $1.26 comes to the even figure of $6.30.

Wise estimates that the track has illegally taken in $200,000 as "breakage," and, he added:

"I will not rest until the track is forced to disgorge the entire sum illegally collected. It is now up to the racing commission to demand an accounting and see that the money is turned over to the state treasury, since it cannot be returned to the bettors.

"If this is not done, we will ask the state legislature to recover the money. If this fails, we will take other action."

## LEO BELITTLES PROTEST OVER MACON IN UNIFORM

PITTSBURGH, July 14 — Manager Leo Durocher, of the Brooklyn Dodgers, today belittled the Pirates' protest of the first game of last Sunday's double header which Brooklyn won 2 to 1.

The Pirates had protested the game to National League President Ford Frick because the Dodgers had 26 men in uniform sitting on the bench. The extra man was Pitcher Max Macon, who, Durocher said, is the property of the Montreal club and was with the Dodgers Sunday solely for a tryout.

"No rule, so far as I can see, was broken," the Brooklyn pilot said. "We merely let Macon sit on the bench and, of course, had no intention of playing him. I think I know the rules."

By International News Service

**LEADING HITTERS**

American: Gordon, Yankees .347; Williams, Red Sox .344; Doerr, Red Sox .336.

National: Reiser, Dodgers .356; Medwick, Dodgers .343; Lombardi, Braves .333.

**HOME RUN LEADERS**

American: Williams, Red Sox 18; York, Tigers 14; DiMaggio, Yankees 12; Laabs, Brown 12.

National: Mize, Giants 15; Ott, Giants 12; Camilli, Dodgers 12.

**RUNS BATTED IN**

American: Williams, Red Sox 82; Doerr, Red Sox 59; Stephens, Browns 58; DiMaggio, Yankees 58.

National: Mize, Giants 67; Medwick, Dodgers 57; Elliott, Pirates 56.

UP TO EXPECTATIONS - - By Jack Sords

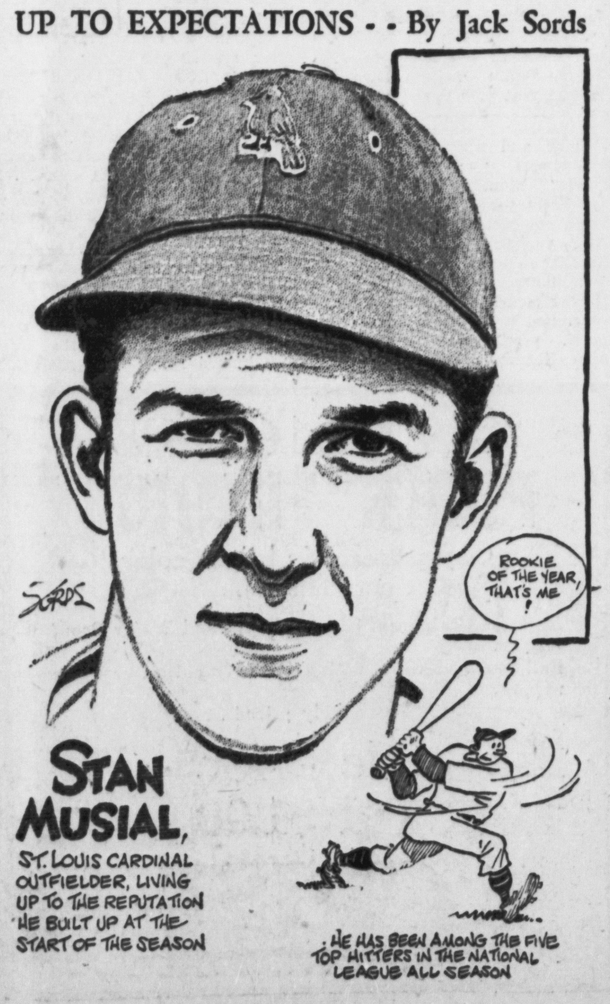



We Pay For
Horses $6- Cows $4
of Size and Condition
HOGS, SHEEP, CALVES
COLTS
Removed Promptly
Call
CIRCLEVILLE FERTILIZER
TELEPHONE
Reverse Charges 1364 Reverse Charges
E. G. Buchsein, Inc.


## YANKS MOVING AHEAD; GORDON REGAINS LEAD

### New Yorkers Hold Edge Of Five Games; Masterson Halts Indians

By International News Service

Joe Gordon is back in the lead for the American league batting championship today and the Yankees are five games ahead of the Boston Red Sox in the American league pennant race as the clubs in that circuit hit it up and down the stretch of the campaign.

Gordon hit "four for four" yesterday against the Detroit Tigers to lift his average to .347, or three points above Ted Williams of the idle Red Sox.

Thus while the Boston entry enjoyed an off-day it lost both a half game to the league-leaders and the top spot in the batting race previously held by Williams.

Gordon drove in two Yankee runs with his four hits and Red Rolfe made his first homer of the season with one on to account for two as the Yanks downed the Tigers, 4 to 3 on Lefty Gomez' four-hit hurling. He took the decision over Dizzy Trout who failed to go the distance and at the same time turned in his second four-hitter of the year. With that Gomez brought his record for the year to four wins and four losses.

That gave the Yankees some gained ground over all contenders —a half game on the Red Sox and a full game on the third place Cleveland Indians who lost to the Washington Senators, 7 to 0 in a night game.

**Masterson Strong**

Walter Masterson allowed only three singles in beating back the Indians, whose Al Milnar yielded seven hits and five runs in five innings before he departed.

The Philadelphia Athletics beat the Chicago White Sox, 4 to 3, in 11 innings.

In this night contest Phil Marchildon hurled his 10th win for the A's and scored their winning run in the 11th when Elmo Valo singled.

No other games were scheduled in the American, while in the National, Philadelphia at Cincinnati was postponed to wipe out the only contest of the day in that circuit.

## WILDCAT STARS LEAD BALLOTS FOR GRID GAME

CHICAGO, July 14—Dick Erdlitz, Northwestern university quarterback, jumped into a big lead today at the outset of voting for players to start on the all-star collegiate team against the pro champion Chicago Bears in Soldier field the night of August 28.

He polled 27,144 votes in the nationwide balloting for the quarterback position and was followed by his teammate, Don Kruger, who had 2,582 votes for quarterback.

Next to Erdlitz in number of votes for any position was big Al Blozis, Georgetown star, who had 13,948 for tackle. Following Blozis for the tackle position was Alf Bauman of Northwestern with 3,172.

Leaders for the other positions were: ends, Kovatch, Notre Dame, 3,856, and Fitch, Minnesota, 3,094; guards, Crimmins, Notre Dame, 2,167, Melton, Purdue, 2,302; center, Banonis, Detroit, 3,118, Ingalls, Michigan, 1,426; fullback, Westfall, Michigan, 2,208; Clawson, Northwestern, 1,236; halfbacks, Smith, Minnesota, 2,266, Juzwik, Notre Dame, 2,197.

## SEGURA HOT IN TENNIS TOURNEY; TWICE WINNER

NEW YORK, July 14—Francisco (Pancho) Segura, rated as the outstanding tennis player ever sent to this country South America today remained a hot favorite to take the eastern clay court championship. He comes from Ecuador. In his opening match he won in the second round yesterday from Allen Lobel, of New York, 6-1-, 6-0, in one of the day's feature matches, then went on to a third round conquest over William Ritz, also of New York, by the some scores.


Bug-A-Boo
"Kills Flies"
Spray Gun Free with each Quart
GIVEN OIL CO.
MAIN and SCIOTO

## CROSS-WORD PUZZLE

**ACROSS**
1. Snowshoes
5. Applaud
9. Flash
10. Division of a day (pl.)
12. Valley of the moon
13. Cant
14. Capital of Canada
16. Italian leader
17. Cry of pain
18. Sharp bark
20. Look
21. Animal doctor (abbr.)
23. Enlarged
25. God of love
27. Obese
28. Dysprosium (sym.)
29. Also
31. Apex
33. Aloft
35. Receptacle
37. Net-like fabric
40. Specimens
43. Devoured
44. High priest
45. Evenings (poet.)
47. Conjunction
48. A season
50. Copy from an original
52. Speak
54. Plays
55. Feminine name
56. —— Bronte
57. Break sharply
58. Allowance for weight

**DOWN**
1. To slide
2. Short skirt
3. Inlaid work
4. Worried
5. Tea
6. Title of nobility
7. Summer month
8. Advance
9. Rut
11. Horses
15. Arabic letter
19. A town site
22. Little child
24. Particle
26. Liquid food
30. Voided escutcheon
32. Size of coal
33. Having utility
34. Roof of mouth (pl.)
36. Glacial snow
38. A stopper
39. Opposing religious opinion
41. English poet
42. Hidden from others
46. Mouthlike opening
49. Siberian river
51. Norse giant
53. Knock

GRAM SAMP
LEVI EWER
GAVEL BASES
ACES ISRAEL
MIR SCAD MA
MATTHEW OPT
AL ATS CUTE
HIP BAT
SCAN PAL AS
TRY SUNFISH
IO LAND SPA
ROSARY SLED
SKIRT HOARY
ERGO ERNS
DEER MADE

Yesterday's Answer

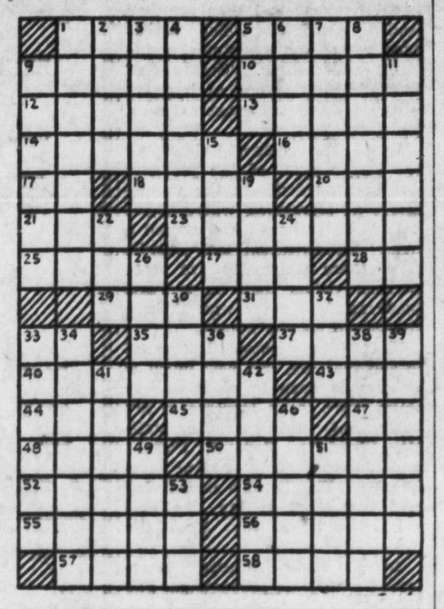

## SCOTT'S SCRAP BOOK

By R. J. Scott

## POPEYE

## ROOM AND BOARD

By Gene Ahern

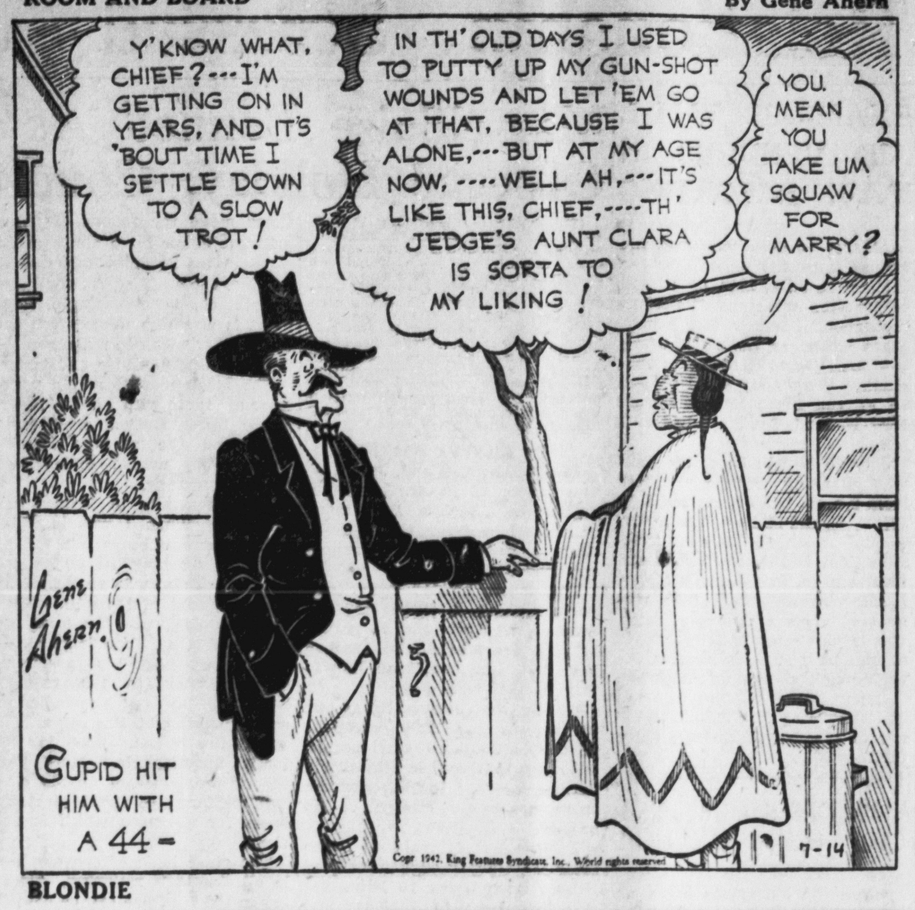


## BRICK BRADFORD

By William Ritt and Harold Gray

## BLONDIE

By Chic Young

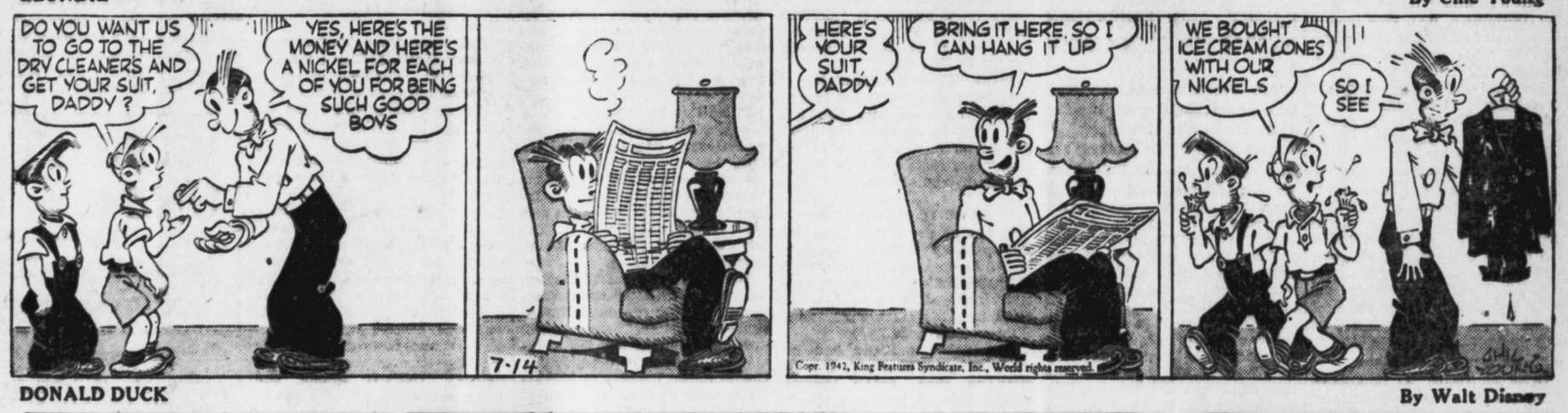


## DONALD DUCK

By Walt Disney

## TILLIE THE TOILER

BY WESTOVER

## ETTA KETT

By Paul Robinson

## MUGGS McGINNIS

By Wally Bishop

# Protection Of Family Relationship Stressed By Draft Chief.

## HERSHEY CITES NEW POLICIES FOR INDUCTION

### Instructions Go To Boards Of Nation Concerning Seven Divisions

### 34 OCCUPATIONS VITAL

### All Registrants Who Do Not Have Dependents Will Be Drafted "Rapidly"

Deferment from the draft of thousands of men heretofore eligible for military service loomed Tuesday following a new statement of policy issued by National Selective Service Director Lewis B. Hershey.

Instructions were sent to draft boards throughout the country to consider deferment of men who live in a "family relationship," and if the marriage took place prior to December 8, 1941, even though they do not contribute to the support of other members of their families.

Previously, it was provided that a registrant, to be considered as having dependents, must have one or more persons depending on his earned income for support.

Hershey emphasized that the fundamental purposes of the draft law are procurement of sufficient men for the armed forces and maintenance of production essential to win the war, but declared:

"Insofar as is practical in carrying out these requirements, the bona fide family relationship of registrants would be protected as long as possible."

**34 Occupations Listed**

Great emphasis, at the same time, was placed on the position of men who are engaged in civilian activities having directly to do with winning the war. Thirty-four occupations, specified by the War Manpower Commission, were listed as contributing to war effort so that "necessary men" so engaged might be deferred from military service.

Hershey said, however, that all registrants without dependents of any kind are to be selected for induction "as rapidly as they can be made available."

The draft chief established the following order in which seven classifications are to be utilized for calling draft registrants into the Army, taking into account their dependency status and activity in connection with the war effort:

1. Single men with no dependents.
2. Single men who do not contribute to the war effort but who have dependents.
3. Single men with dependents and who contribute to the war effort.
4. Married men who are not engaged in the war effort but who maintain a bona fide family relationship with a wife only.
5. Married men who are engaged in the war effort and who maintain a bona fide family relationship with a wife only.
6. Married men who are not engaged in the war effort and who maintain a bona fide family relationship with wife and children or children only, and,
7. Married men who are engaged in the war effort and who maintain a bona fide family relationship with wife and children or children only.

It was emphasized that the regulations do not alter the statutory ban on group deferments.

**War Activities Listed**

The essential war activities named for guidance of the local boards are production of aircraft, ships, boats, ordnance, and ammunition, agriculture, food processing, forestry, logging and lumbering, construction, coal mining, metal mining, nonmetallic mining, processing and quarrying, smelting, refining and rolling of metals, production of metal shapes and forgings, finishing of metal products, production of industrial and agricultural equipment, machinery, chemicals and allied products, rubber products, leather products, textiles, apparel, stone, clay and glass products, petroleum, natural gas and petroleum and coal products, finished lumber products, transportation equipment, transportation services, production of materials for packing and shipping products, production of communication equipment, communications services, including telephone, telegraph, newspapers, radio broadcasting and television services and the repair of such facilities, heating, power and illuminating services, facilities and equipment, educational services, and government services.

Under the new procedure, local boards are instructed to exhaust the supply of men in one classification before reclassifying registrants in the next group.

Now is the time for every good man to stick to his job.

## At Turkish Helm?

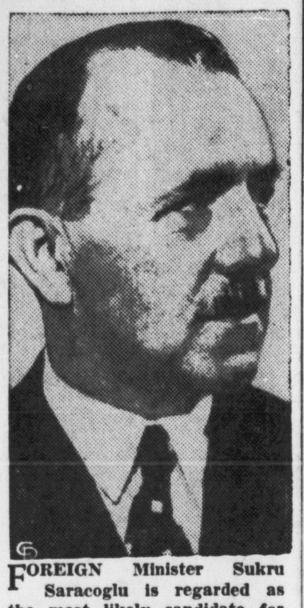

FOREIGN Minister Sukru Saracoglu is regarded as the most likely candidate for the premiership of Turkey following the death of Premier Refik Saydam. Saracoglu was one of the signers of the Turkish-German 10-year friendship pact.

## KNIGHT AND FAUSNAUGH DIVORCE DECREES SIGNED

Two divorce decrees were filed in common pleas court Monday by Judge Meeker Terwilliger.

Edna Knight was granted her plea against Rupert Knight on grounds of cruelty and neglect of duty. The couple was married August 2, 1937 and has no children. The plaintiff's maiden name of Edna Jones was restored and she was also given rights to control part of the real estate owned by both parties.

Mary Fausnaugh was granted a decree against Ralph Fausnaugh on charges of neglect. Married June 24, 1935, the couple has two children, James and Thomas. The plaintiff in this case was granted custody of the two children and $300 permanent alimony with regular alimony of $50 a month.

## BOY TREATED FOR BURNS INFLICTED BY PLAYMATE

Carl Hawkes, 5, son of Mr. and Mrs. Roy Hawkes, 446 East Ohio street, was treated Monday for severe burns.

The youth suffered four burns on the chest and back, reported inflicted by Dick Jackson, Clinton street.

Reports of the incident, investigated by John Kerns, juvenile officer, revealed that the youths, with several other boys, were burning paper and wood when the Jackson boy took a burning piece of wood and struck the Hawkes youth in the four places.

He is also reported by Kerns to have tried to set the boy's hair on fire.

## SCHOOL ANNUAL ON SALE; DEDICATED TO ARMSTRONG

'The Circle', annual publication of Circleville high school, was being sold Tuesday at the social room of the high school building, delivery of the books being later than usual because of printing difficulties.

The book this year is dedicated to Thomas Armstrong, member of the faculty.

## SEVERAL PROBLEMS GO BEFORE CITY COUNCIL

Circleville council will meet Wednesday evening in the council chambers at 8 o'clock. Many items will be brought up before the group including the street lighting question, disposition of work of superintendent at the disposal plant and anticipated approval of several other measures.

**350 PHEASANTS FREED**

Clarence Francis, county game protector, released 350 young pheasants Monday in Pickaway county. The birds were raised on the local game farm and were distributed in varied areas of this territory. Additional game will be received in the near future to stock local fields for Fall hunting.

**PARTITION FILED**

An action filed Monday in common pleas court by Cecil and Charles Trump against Ray Trump, Edith Trump, Mary Clark and Ray Clark, all of Columbus, asks that the plaintiffs be given a one-fourth interest each in 8.5 acres of land in Jackson township.

## Washington Merry-Go-Round

(Continued from Page Four)

Farbenindustrie's patent on buna rubber with the understanding it would not be made in the United States; while I. G. Farben acquired Standard's patent on synthetic gasoline with the understanding it would not be made outside Germany.

Once Hitler came into power he proceeded to make both synthetic gasoline and buna rubber in Germany and make a great deal of it—obviously in preparation for what he knew was coming.

That Standard Oil of N. J. clearly knew why Hitler wanted to keep buna rubber from being developed outside Germany can be proved beyond any doubt. For on April 4, 1938, at a time when Roosevelt was sending notes to Hitler warning him regarding Austria, Spain and Czechoslovakia, Frank Howard, head of Standard of N. J. Development Corporation, reported that Germany had not surrendered full information regarding buna rubber, and refused because of "military expediency to permit I. G. to reveal such information to anyone outside of Germany."

Frank Howard, incidentally, is the figure who flits in and around Washington constantly and has had more to do than any other private oil man with the 31 big rubber contracts going to Standard, Texas and affiliates.

**GAVE IT TO HITLER**

It was at about this time that Bill Sparks, scientist for Standard of N. J., discovered a new form of rubber called isobutylene, generally referred to as butyl, which could be made much quicker and cheaper than buna.

And although Hitler had refused to give Standard the secrets on buna, Frank Howard hopped over to Berlin in March, 1938, just at the time of Hitler's invasion of Austria, and gave the Nazis this precious secret. All he got in return was I. G. Farben's promise that "it would endeavor to procure Hitler's consent for the exploitation of rubber-like products in the United States."

Some time after this, inventor Sparks resigned his meager $4,500 salary. But Howard, rushing back from another trip to Europe, protested that he was his most valuable man, and rehired him at a higher salary.

Meanwhile, Standard of N. J. was keeping this new, cheap butyl rubber very much a secret from American rubber companies. And on November 6, 1939, after war broke, Frank Howard wrote an inter-office memo stating: "There is a considerable temptation to publicize this butyl rubber development and to seek contact with the rubber companies on it immediately, but a sounder policy apparently is to confine the development to our own organization."

And it was not until March 7, 1940 that Frank Howard finally suggested letting Firestone use the butyl rubber process. This was two full years after Hitler had been given the secret, and at a time when U. S. war advisers were demanding that Jesse Jones get busy on rubber.

But what is not generally known is that Standard of N. J. is now charging the U. S. government a royalty on butyl rubber. Last March when the Justice department threatened prosecution, there was a lot of ballyhoo about Standard of N. J. giving its German rubber patents free to anyone who could use them.

But this is true only of the slower and more expensive buna rubber. Standard did not give butyl free. Anyone using this important patent, handed to Hitler four years ago, must pay a royalty for what is called the butyl "know-how."

These are some of the men who are now helping to guide the destinies of the United States regarding the most vital commodity it needs.

(More about rubber delays and who is behind them will follow soon.)

**RAMSEY DIVORCE**

Mary Ramsey has filed suit in common pleas court against Robert Ramsey for a divorce on grounds of cruelty. The couple was married August 5, 1929 and has two children, Carl, age 11 and Doris, age 8.

**ON FISHING TRIP**

Joe Glitt, Elliott Moore and George Haley are at Brevoort lake, Michigan, on a 10-day fishing trip.

## EXAMINER WILL AID VENDORS IN TAX REPORTING

Aid for vendors who must file annual sales tax reports for the January to June, 1942, period will be provided in a series of sessions throughout the city and county. State Examiner Robert J. Gregg will be stationed in the county beginning Wednesday when he will be at the First National bank, New Holland, from 9 a. m. to 1 p. m..

July 16 he will be at the Ashville Banking company offices from 9 a. m. to 10 p. m., and July 17, 20, 21 and 22 he will be at the county treasurer's office in Circleville from 8 a. m. to 12 noon and from 1 p. m. to 4 p. m.

All vendors should take records of gross and exempt sales, stamp purchases and inventories of unused stamps on hand at the beginning and close of the period.

Reports must be filed with the state not later than July 31 in order to evade a $1 a day penalty for late filing.

## KIWANIANS HEAR ROBBINS; CAMP PLANS ARE MADE

Circleville Kiwanians heard an informal talk Monday evening by Kenneth Robbins, attorney, who discussed Vinton, his native county, and other topics of interest. The club met in Hanley's tearoom.

Judge Roy H. Williams of Sandusky, a member of the Ohio supreme court, was a guest of the club.

Kiwanians are completing plans to send 10 boys to Camp St. Joseph, near Lockbourne, for a period beginning next Sunday. The trip will take the place of the Summer health camp.

The club will meet Monday, August 3, with Nebraska Grange, wives and lady friends of Kiwanians being invited. The grange will provide the dinner and the Kiwanis club will put on the program. Homer Reber, member of Nebraska Grange, is handling arrangements for the evening.

## COURT NEWS

**PICKAWAY COUNTY MARRIAGE LICENSES**

Benjamin Stage, 23, Mount Sterling route 1, laborer and Mary Emogene Neal, Mount Sterling, route 1.

Clark Houser, 18, 134 Watt street, clerk, and Daisy Bond, 112 Watt street.

Purdy A. Jennings, 31, Mount Sterling, route 1, farmer and Dorothy Williams, Mount Sterling, route 1.

**Probate**

James Fraunfelter estate, distribution of assets reported and confirmed; first and final account filed.

H. L. Tharp estate, application and journal entry authorizing settlement of claim filed.

**Common Pleas**

Cecil and Charles Trump vs. Mary and Ray Clark, suit for partition of real estate.

S. D. McFarland vs. Mary Dible McFarland, suit for divorce, gross neglect.

**Real Estate Transfers**

William J. Montgomery to Earl Isaac Weaver, 129-1000 acres Circleville.

Matter of estate Charles McGhee, deceased to Mary McGhee, 6.84 acres Scioto township; undivided ½ interest 28½ acres Scioto township.

Mary McGhee to Lewis R. Hill, 28½ acres Scioto township.

Matter estate of James H. Fraunfelter, deceased to Leroy N. Fraunfelter, et al 60 acres Saltcreek township.

Clyde L. Thomas, administrator estate John M. Thomas deceased to Gladys J. Thomas, undivided ½ interest lot No. 181; part lots 1163-64 Circleville.

Matter of estate of John S. Borror deceased to Pearl E. Corzilius et al, 198 acres Scioto township.

Matter of estate William H. Wright, deceased to Pearl E. Corzilius et al, land Pickaway and Franklin counties.

W. C. Morris et al to Ethel Tigner et al, lot No. 1270 Circleville.

John A. Riley to Helen Riley, undivided ¼ interest lot 1590 Circleville.

Helen Riley to Leo A. Riley, undivided ¼ interest lot 1590 Circleville.

Priscilla C. Valentine to Hattie G. Baum et al, 83.10 acres Circleville township.

Priscilla C. Valentine to Hattie G. Baum, lot No. 13 Ashville.

Priscilla C. Valentine to William H. Valentine, part lots 14-15-16-17-18-19 Ashville.

Priscilla C. Valentine to Mary K. Valentine et al, 114.0515 acres Harrison township.

Priscilla C. Valentine to Mary K. Valentine, part lots 14-15-16-17-18 Ashville.

Matter of estate of Clydia B. Ater deceased to Heber N. Ater, 87.25 acres Deercreek township.

Jennie G. Bowers to Ella Lamaster, South ½ lot 372 Circleville.

Carrie La Master administratrix estate Ella Lamaster, deceased, to Nannie Beery, South ½ lot 372 Circleville.

Grace A. White to Letha Murray, 24.50 acres Pickaway township.

Grace A. White to Mary Cooper, 8.30 acres Circleville township.

Charles H. May, executor trustee of estate Arthur C. Wilkes, to Arthur L. Wilder, part lots 539-540-541 Circleville.

Marian E. G. Harmon et al to Creighton Winland, 89 acres 16 perches Saltcreek township.

Chattel mortgages filed, 63.

Real estate mortgages filed, 17.

Real estate mortgages cancelled, 8.

## Marseillaise Banned As French Folk Observe Holiday; Conditions Related

(EDITOR'S NOTE: Today is Bastille Day, the greatest national holiday for Republican France. German authorities have forbidden demonstrations in either the occupied or unoccupied zone. But disorders are anticipated and the conditions of life in the unoccupied area, vividly described in the following exclusive dispatch, show clearly how a spark may someday kindle a full-fledged revolution among people underfed and oppressed. The dispatch was written by a correspondent who recently toured the unoccupied zone.)

By ERNEST ZAUGG

BERNE, Switzerland, July 14—The people of France are commemorating Bastille Day today under orders from the German Gestapo forbidding any demonstrations whatever.

The orders handed down from Paris making it illegal for the Sons of the Revolution to parade or sing the Marseillaise as they have done for decades on July 14 may be violated.

Or they may be accepted as just another of the daily vexations which plague the French people, vexations that vary in intensity in various areas. But everywhere there are quite enough to go around.

I have just returned to Berne after traveling through unoccupied France from Lyons to Marseilles and thence on to Toulouse and elsewhere.

The train from Marseilles to Toulouse was officially classed as an express. Hundreds of would-be passengers were left behind. Those who got aboard found the cars jammed with sweating women and screaming children flung together in hopeless disorder, as many on the floor as there were on seats.

Abandoning hope of obtaining accommodations in the ordinary cars, some travelers made a beeline for the first-class cars which in ordinary times are left for the use of the average citizen when there is no room elsewhere. Their way was blocked by conductors who regretted most profoundly that the German "economic specialists," Gestapo agents and other Nazi officials, could not be disturbed, despite the fact their cars and compartments were half empty. Some found perches in freight and baggage cars. Others stayed behind.

**Rode on Wine, Potatoes**

From Aix-En-Provence to Avignon there was only a single bus driven by gas obtained from burning charcoal. I found a seat on a basket cask of bagnol wine between a bag of potatoes and an old peasant who accompanied his spuds to market in person for fear they would be stolen.

Adolf Hitler's campaign of weakening and eventually exterminating "inferior races" is succeeding thus far in France. After the first few weeks my own layers of fat accumulated in comparatively well-off Switzerland had disappeared along with 20 pounds of weight—this despite the fact I had access to the best hotels and to the flourishing black market.

The average French hotel menu now consists of a meagre hors d'oeuvre of lettuce and radishes and two vegetables. Twice a week there is a microscopic ration of meat. A dab of cheese for dessert is a rarity. Sometimes one can get jelly for a treat, but the waiter takes an additional 300 grams of bread coupons from the ration card.

It is no wonder that the Germans in France need three ration cards instead of one. They sometimes make the rounds of three different hotels for a single meal.

**Wine Becomes Rare**

Wine, the staff of life for most Frenchmen, is exceedingly rare. Fruit is virtually non-existent because all is taken to make alcohol for Nazi Stuka planes and tanks.

The black market solves problems for those with funds. But a single black market meal costs $3.50 and the average French white collar worker makes less than $30 a week.

Hunger revolts in France are frequent. When I was in Marseilles, a crowd broke into a food store by smashing the plate-glass window. Those who got in tossed canned goods and vegetables to those outside while the local police stood around and laughed.

The population is gradually slipping back to the bathing habits of the dark ages when it was believed that washing undermined the health. Soap is virtually unobtainable. More fastidious people travel on the outside platforms of street cars and buses for a reason which is obvious.

The chief topic of conversation in all classes is rationing. Nothing in the food line can be bought without coupons or "enrollment," the latter being a system of signing up in advance on certain days for food. When one does not sign up and buy his ration at a fixed time he loses his chance.

Even potatoes are rare. In the Vaucluse department a high state official gave a party at which he served potato slices on bread. It was regarded as a rare luxury.

**France Fatigued**

After a meal of soup, bread and vegetables one is satisfied for about an hour and then comes a leaden weariness which makes even hatred and resentment a difficult undertaking. The face of France today is one of haggard fatigue—dull eyes, sunken cheeks, pallid complexion.

Lyons, Marseilles and almost all the larger cities of the provence are overcrowded. In the Cannebierre at Marseilles, where 30,000 defied the Germans and staged a noisy demonstration last Bastille Day, there frequently are more persons visible than on a Paris boulevard before the war. Where they sleep no one knows.

There is an intensification of intellectual life, but how much is genuine is open to question. In Paris there is an increase in art exhibitions. Such names as Maillol, Bourdelle, Rouault, Picasso and Jean Cocteau appear frequently. The theatre is thriving and books are selling like hotcakes to those who have the money.

But the books are heavily interlarded with Nazi propaganda. The theatricals are suspect also.

## PERRY NAMES TEACHER

Miss Ruth Dixon, Albany, Ohio, was employed by the Atlanta school board Monday evening to fill a vacancy in its teaching staff left by the resignation of Mrs. Ernestine Peebles. The new instructor is a graduate of Ohio university and will assume duties in vocal and instrumental music and possibly biology and other science fields.

## 'PLAYHOUSE' ON FIRE

Firemen were called to the home of Charles Arledge, 510 East Mound street, Monday at 2:20 p. m. to extinguish a blaze in a shed at the rear of the home. The small building, used as a playhouse by a number of children, was destroyed.

**PIGEON CLUB TO MEET**

Pickaway County Pigeon Club members will hold a meeting Tuesday evening at 8 o'clock at the home of Russell Jones, 353 East Union street. All members have been asked to attend.

## WITH LOCAL BOYS UNDER THE FLAG

### Stoutsville Youth Wins Promotion To Rank Of Corporal At Fort Bragg

Robert M. Greeno, son of Mr. and Mrs. Pearl L. Greeno of Stoutsville, has been promoted from private first class to the rank of corporal. Corporal Greeno is with Battery K, 18th Field Artillery, Fort Bragg, N. C.

Eugene Bolt, Circleville route 2, has enlisted in the U. S. Army at Fort Hayes, Pickaway county draft board has been informed.

Air Cadet Loren N. Hinton of Saltcreek township has been assigned to Group 4, Squadron I, Flight C in Air Corps training at Kelley field, Texas.

Homer Hudnell of Monroe township has been assigned to a camp in North Carolina for training.

Byron Stoer, former Monroe township school superintendent, is at the home of his parents, Mr. and Mrs. C. M. Stoer, for a 15-day furlough. He is training in Texas.

Chester Hedges, son of Mr. and Mrs. Walter Hedges, near Ashville, is home on furlough from Camp Chaffee, Arkansas. He is in an armored unit.

Emerson Dum writes to his parents, Mr. and Mrs. Frank Dum, Madison township, that he is safe and sound in Australia. Young Dum is rated as an expert marksman.

**LICENSE ISSUED**

A marriage license was issued in probate court Monday to Claude Gilliam, 22, Ashville, route 2, farmer and Glada Ferguson, Circleville.

## 4-H CLUB NEWS

**Logan Elm**

Logan Elm Livestock club held its regular meeting at the school house, July 9. Opening theme was the repeating of the allegiance to the flag followed by a discussion of topics of interest to the members. Refreshments were served following the business session.

All club members are to learn the 4H Club pledge by the next meeting.

The noble Nazi boss, he has ten million men. He marches them about the world brings them back again. (In coffins.)


Parking Easy

Rothman's

At Franklin and Pickaway

EXCITING SALE OF

SWIM SUITS

Seal slick Lastex, Cottons, Knits . . .

$1.19 • $1.95

INNERSPRING MATTRESSES

If you are planning on purchasing an Inner Spring Mattress this year it is advisable that you do it soon. Due to the restrictions on metal it makes it almost impossible for manufacturers to obtain spring units for these mattresses.

We can still show you a new selection priced from $14.95 up.

$14.95

MASON BROS.

DON'T MISS THE

Johns-Manville Demonstration Trailer

A trailer demonstrating the products of Johns-Manville Company and also a movie will be at THE CIRCLEVILLE LUMBER COMPANY.

FRIDAY, JULY 17

from 10 o'clock a. m. to 5 o'clock p. m. After 5 o'clock this trailer will be on the lot adjoining the Gas Company office on North Court street where the demonstrations and movie can be seen.

Anyone interested in new roofs, sidewalks and insulation of all kinds is invited to visit this trailer and see the movie.

CIRCLEVILLE LUMBER CO. Phone 269

• A BETTER PLACE TO BUY •

LUMBER and BUILDING MATERIAL

WE SELL THE RIGHT THING FOR THE RIGHT PLACE

150 Edison Avenue Telephone 269

EYES EXAMINED GLASSES FITTED

DR. R. E. HEDGES

Optometrist

110½ West Main Street Over Hamilton's 5c and 10c Phone 218

OUR ADVICE

To Our Men Customers

Is to Buy One Or Two Extra Pairs of Shoes NOW for Next Fall Use

— Especially Work Shoes —

MACK'S Shoe Store